UK's OFFICIAL SEGA COMIC

FEATURING TAILS

£1.20 • Nº 80
21 JUNE 1996
FORTNIGHTLY

SONIC THE COMIC

SONIC SEETHES YELLOW!

NEW SUPER SONIC STORY

RUNNING WILD!

NEW STORY

CHAOTIX CREW!

COMPLETE STORY

TAILS!

PIN-UP

MIGHTY THE ARMADILLO!

PLUS

GEX &

WIPEOUT

REVIEWS

EARTHWORM JIM 2

Q ZONE

Archive

YOUR GUIDE TO THE WORLD OF SONIC THE COMIC (STC) & SEGA. PRESENTED BY YOUR HOST, MEGADROID.

CONTROL ZONE

Hey, Boomers!

Did you remember to look for your copy of *STC three* days earlier? So much for Doctor Robotnik trying to sneakily switch *STC's* on sale date to a Wednesday - I knew you'd be too smart for him.

Right, Boomers - how would you like three new stories? Glad to hear it. The star of the show goes running into a flying fury in the first part of a fast moving Sonic story, Running Wild! You've all heard of the Famous Five, but who or what are the Fundamental Four? Could it be the Chaotix Crew who are back due to popular demand? Talking of which, there's a mighty fine Mighty the Armadillo Pin-up in this issue too! Miles Prower fans ... hold onto your pacemakers as Tails gets bitten by that cunning cat of the wild west, Fleabyte, in *STC's* third new story. Lastly, a battle rages in Sonic's World as big, barbaric, Brutus, causes more uproar.

Boomers boggled by Earthworm Jim are advised to turn to the Q Zone. All this *and* a Saturn Review Zone checking out Wipeout and Gex. What more could you want? Tut, okay, assertive Boomers can fill in the Data Strip at the back of this and every issue!

Megadroid

KNUCKLES KNOCKS OUT AN APOLOGY!

Hold those 'phone calls. Stop the barrage of letters. Apologies to those Boomers who swamped the office, confused and bewildered by the on sale date change for the much awaited **Knuckles Knock-out Special.**

Last minute tuning resulted in the change of date, but rest assured that those responsible for this confusion have been visited by ol' Red Dredd's himself! I didn't know Knuckles could be so fearsome! Ouch! It's all gone quiet around here ...

- EDITOR: Deborah Tate
- ASSISTANT EDITOR: Audrey Wong
- DESIGNER: Gary Knight
- COVER ART: Carl Flint

CONSULTANT: RICHARD BURTON
PRODUCTION: SARAH COLLIN
MARKETING: [illegible]

Published every other Wednesday by Fleetway Editions Ltd., 25/31 Tavistock Place, London WC1H 9SU. Tel: 0171 344 6400. Sonic The Comic must not be sold for more than the selling price shown on the cover. Printed in England by BPC MAGAZINES (COLCHESTER) LTD., A MEMBER OF THE BRITISH PRINTING COMPANY LTD. Covers printed by Spottiswoode Ballantyne Printers Ltd., Colchester. Origination by Pre-Press Ltd. Leeds.

Copyright © Fleetway Editions Ltd., 1996. Copyright © Sega Enterprises Ltd., licensed by Copyright Promotions Ltd. Reproduction without permission strictly prohibited.

Distributed by Seymour, Windsor House, 1270 London Road, Norbury, London SW16 4DH. Tel: 0181 679 1899 (Customer Services). Advertising: Tel: 0171 344 6411. ISSN 0969 3041.

SEGA COMPILED BY ChartTrack

↕ up/down RE/NEW entry ● non mover

MEGA DRIVE

1	●	TOY STORY
2	●	FIFA SOCCER '96
3	●	SONIC AND KNUCKLES
4	●	SONIC THE HEDGEHOG 2
5	●	ECCO 2: THE TIDES OF TIME
6	NEW	AUSTRALIAN RUGBY LEAGUE
7	RE	DYNAMITE HEADDY
8	↓	MICKEY MANIA
9	↓	MICRO MACHINES '96
10	↓	PSYCHO PINBALL

SATURN

1	●	WIPE OUT
2	●	VIRTUA COP
3	↑	SEGA RALLY
4	↑	VIRTUA FIGHTER 2
5	↓	MAGIC CARPET
6	●	FIFA SOCCER '96
7	↑	F1 CHALLENGE
8	↓	WORMS
9	RE	WING ARMS
10	RE	SIM CITY 2000

MEGA-CD

1	●	EARTHWORM JIM
2	●	SOULSTAR
3	●	B.C. RACERS
4	●	BRUTAL: PAWS OF FURY
5	↑	ETERNAL CHAMPIONS
6	↓	WORLD CUP USA '94
7	●	SNATCHER
8	RE	TOMCAT ALLEY
9	RE	JAGUAR XJ220
10	RE	SILPHEED

GAME GEAR

1	●	SONIC CHAOS
2	●	TAZ-MANIA: ESCAPE FROM MARS
3	↓	SONIC THE HEDGEHOG 2
4	RE	FIFA SOCCER '96
5	RE	ECCO 2: THE TIDES OF TIME
6	RE	REN AND STIMPY
7	↓	SONIC THE HEDGEHOG
8	↓	THE LION KING
9	↓	MORTAL KOMBAT 2
10	RE	DYNAMITE HEADDY

SONIC THE HEDGEHOG

Running Wild

Part 1

Scripts: NIGEL KITCHING
Art: RICHARD ELSON
Lettering: ELLIE DE' VILLA

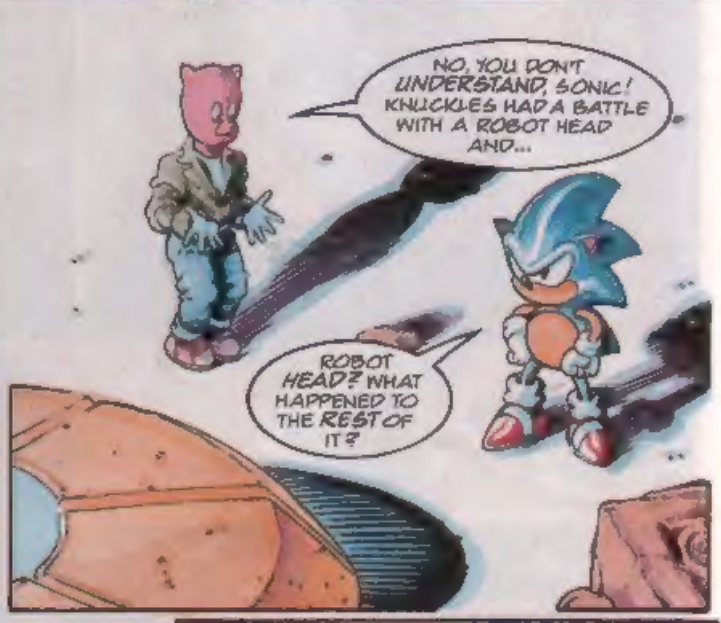

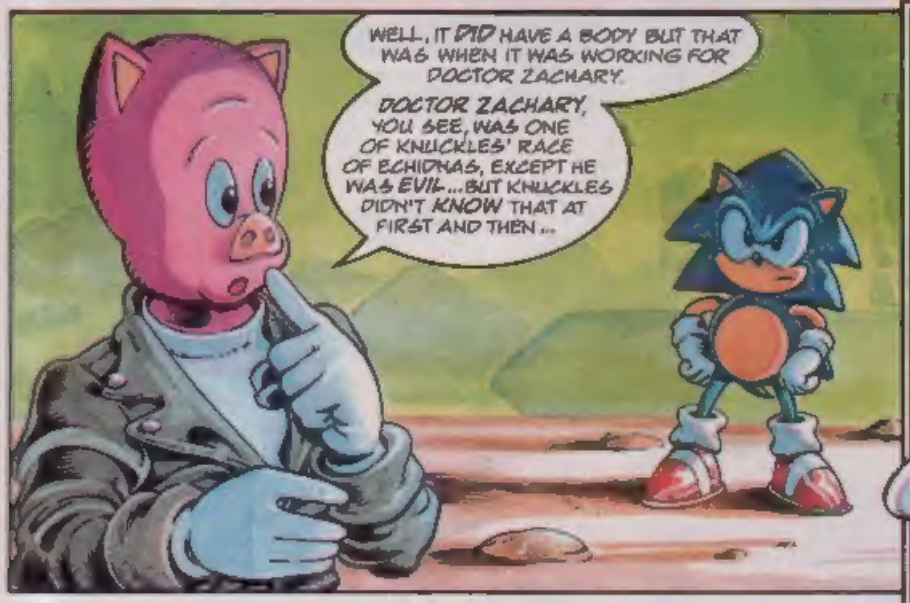

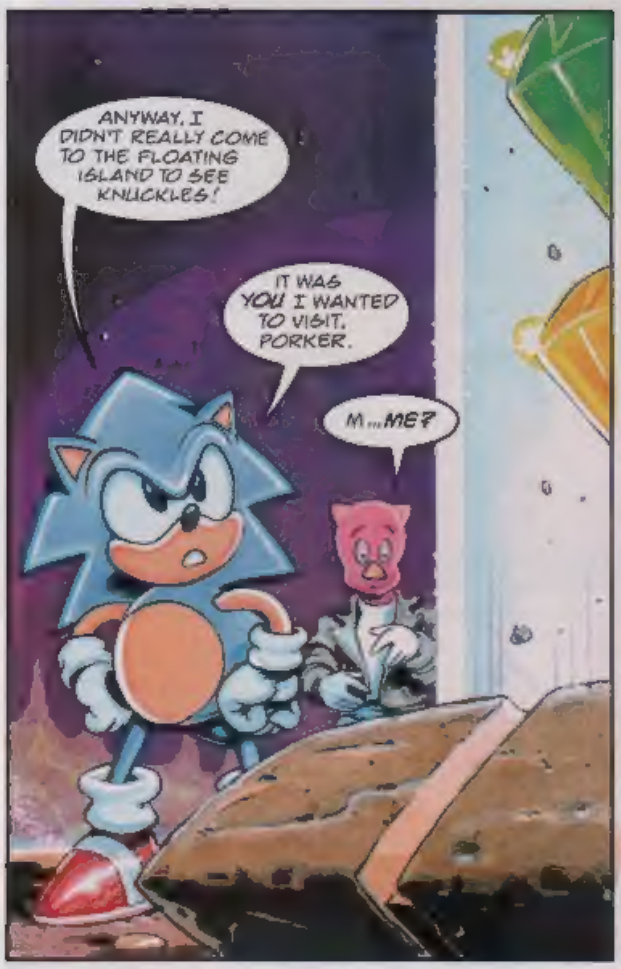
ANYWAY, I DIDN'T REALLY COME TO THE FLOATING ISLAND TO SEE KNUCKLES!
IT WAS YOU I WANTED TO VISIT, PORKER.
M...ME?

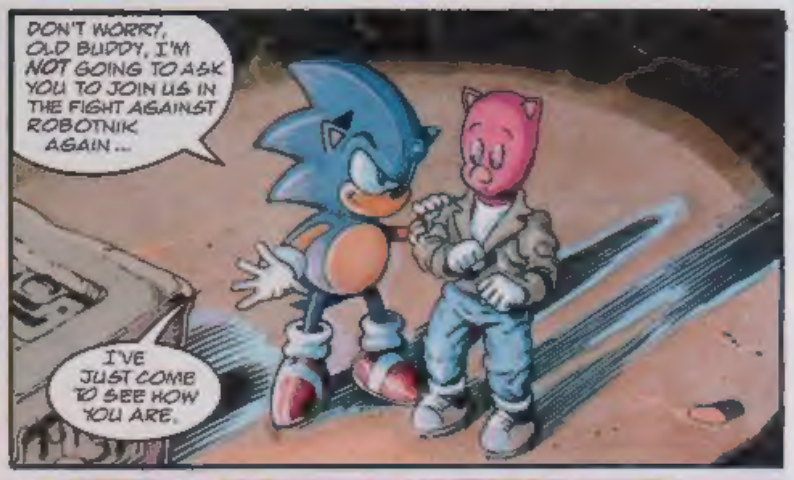
DON'T WORRY, OLD BUDDY, I'M NOT GOING TO ASK YOU TO JOIN US IN THE FIGHT AGAINST ROBOTNIK AGAIN...
I'VE JUST COME TO SEE HOW YOU ARE.

I'M FINE, SONIC... LIFE'S MUCH BETTER SINCE I MOVED TO THE FLOATING ISLAND
BUT I STILL CAN'T HELP FEELING I LET EVERYONE DOWN...
FORGET IT, PORKER... YOU'VE ALREADY DONE MORE THAN YOUR SHARE!

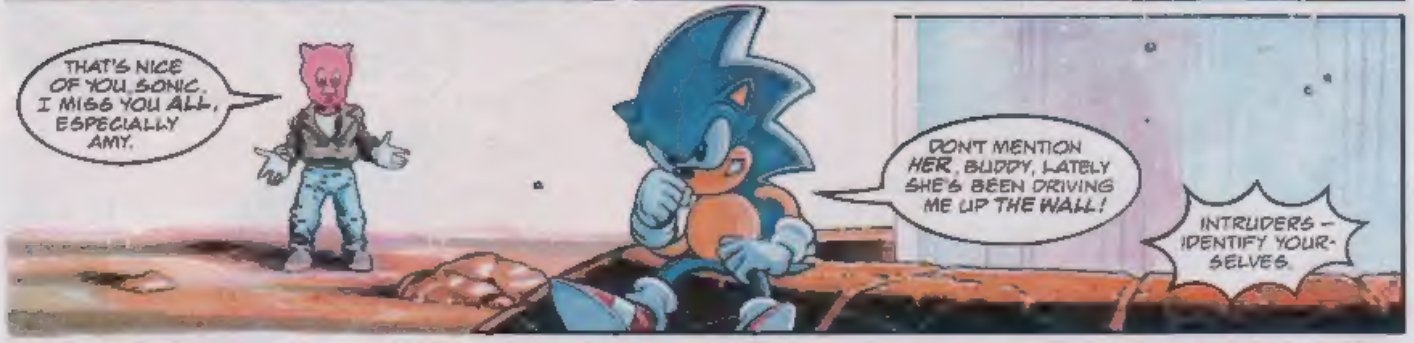
THAT'S NICE OF YOU, SONIC. I MISS YOU ALL, ESPECIALLY AMY.
DON'T MENTION HER, BUDDY, LATELY SHE'S BEEN DRIVING ME UP THE WALL!
INTRUDERS – IDENTIFY YOURSELVES.

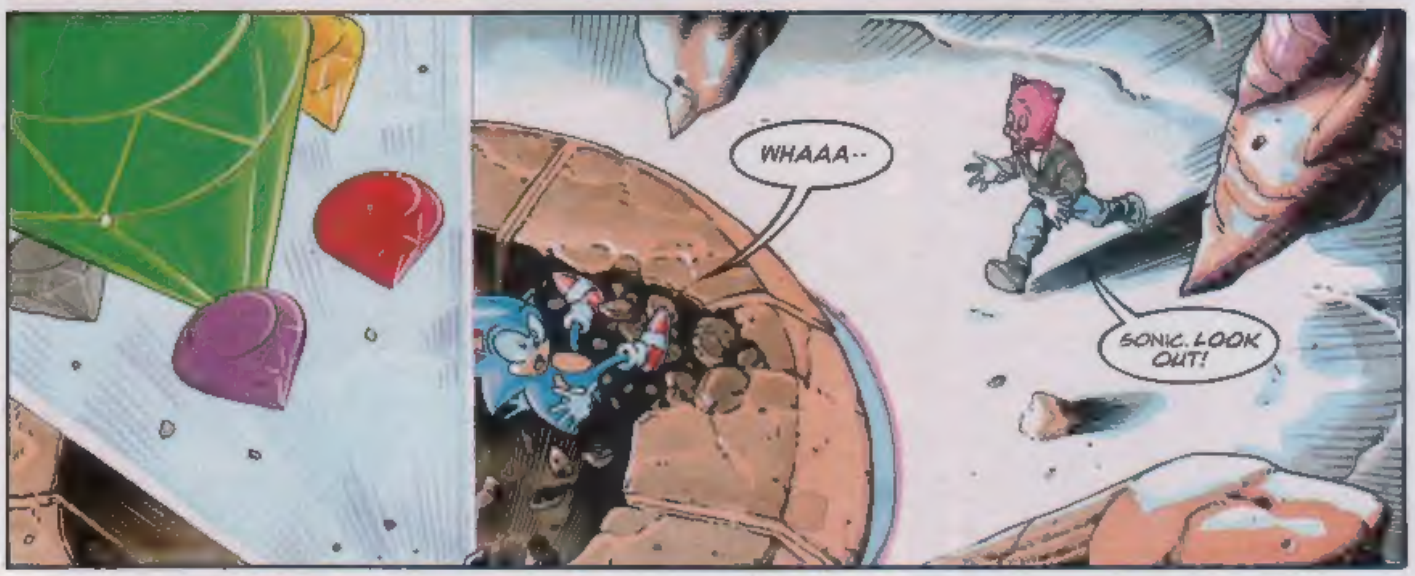
WHAAA--
SONIC. LOOK OUT!

SONIC!
PORKER LEWIS. I DID NOT RECOGNISE YOU IN THIS POOR LIGHT.

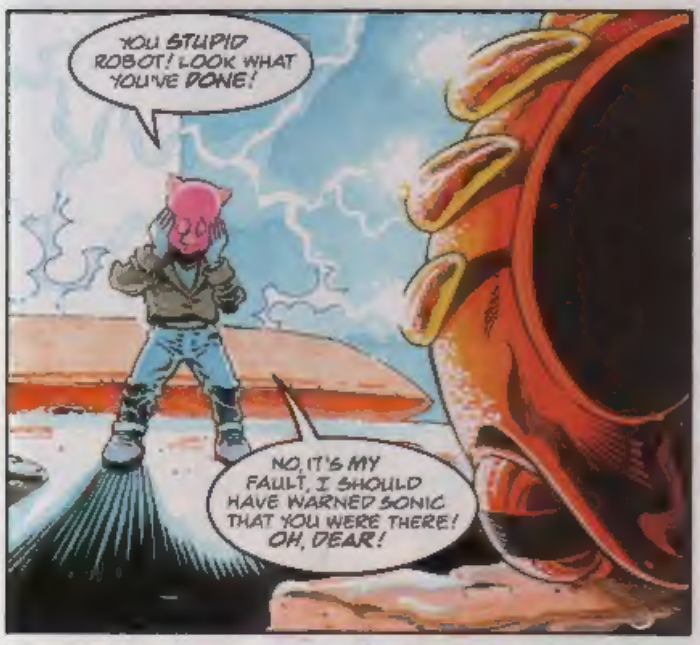
YOU STUPID ROBOT! LOOK WHAT YOU'VE DONE!
NO, IT'S MY FAULT, I SHOULD HAVE WARNED SONIC THAT YOU WERE THERE! OH, DEAR!

YOU ARE AFRAID THAT THE FALL HAS KILLED YOUR FRIEND?
NO! YOU DON'T UNDERSTAND! IT'S ALL THAT EMERALD ENERGY... IT'S BOUND TO AFFECT SONIC!

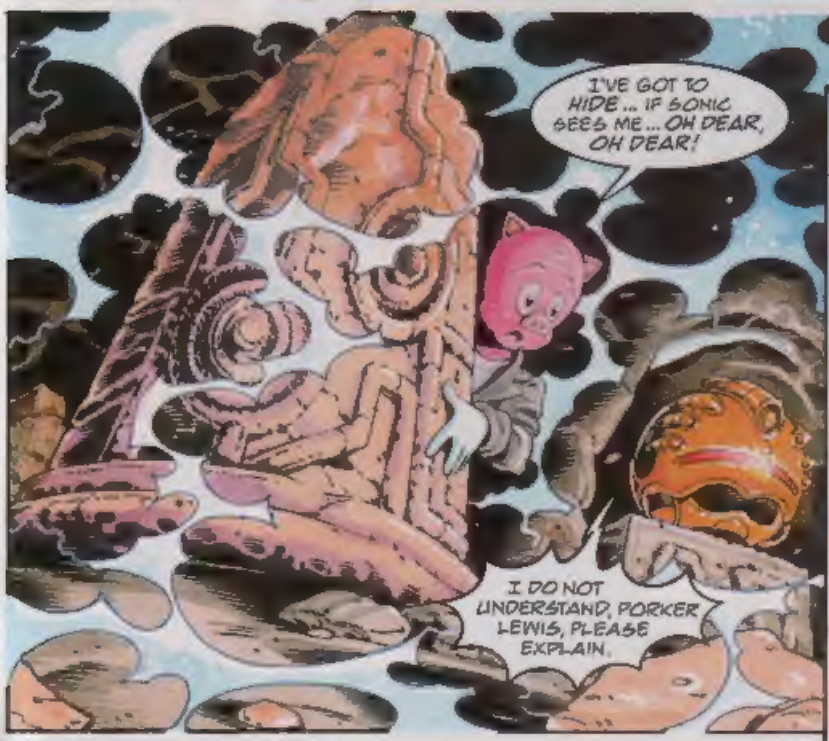
I'VE GOT TO HIDE... IF SONIC SEES ME... OH DEAR, OH DEAR!
I DO NOT UNDERSTAND, PORKER LEWIS, PLEASE EXPLAIN.

SHUT UP! JUST SHUT UP ROBOT! IF YOU'RE LUCKY, SONIC WON'T NOTICE YOU!

FINALLY... I HAVE RETURNED! ONCE AGAIN I AM SUPER SONIC!
MY HATRED CONSUMES ME ...I MUST FIND SOMETHING TO DESTROY!

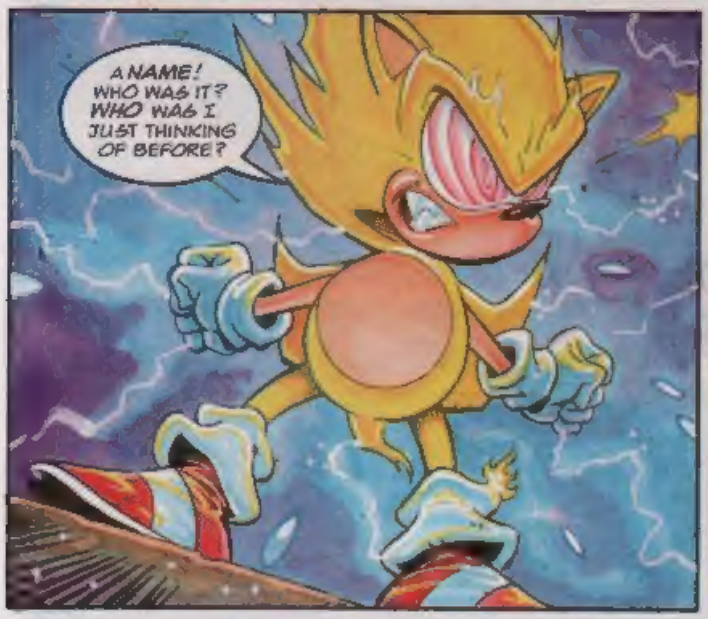
A NAME! WHO WAS IT? WHO WAS I JUST THINKING OF BEFORE?

AMY... AMY ROSE!

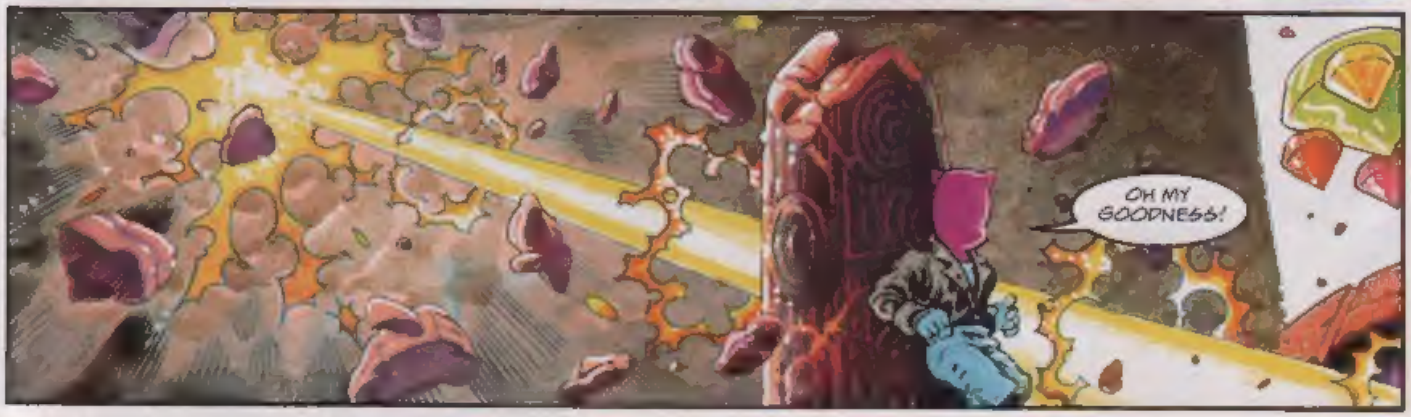
OH MY GOODNESS!

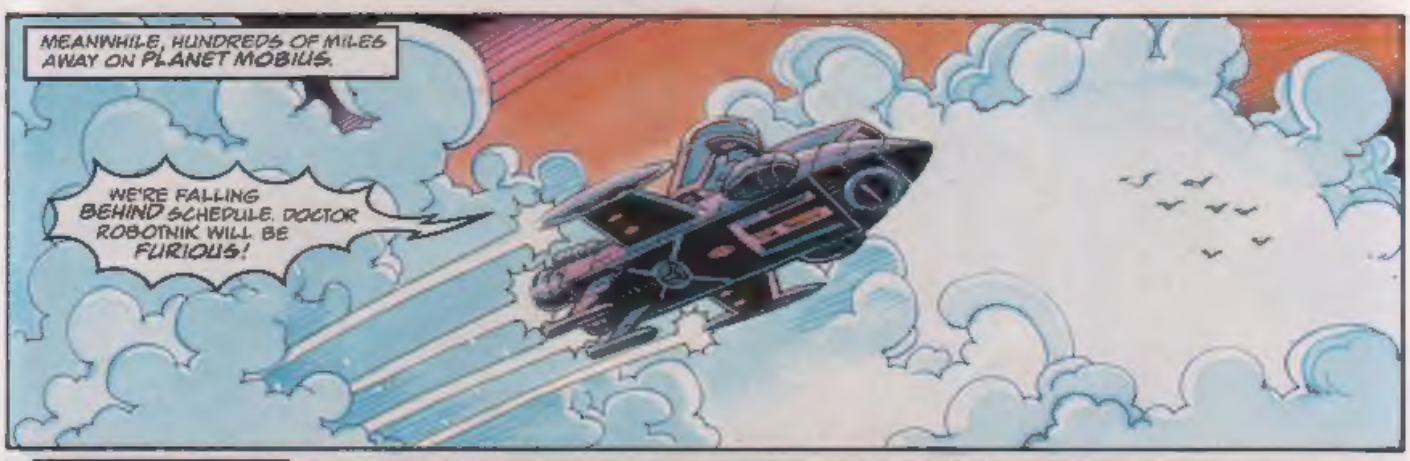
MEANWHILE, HUNDREDS OF MILES AWAY ON PLANET MOBIUS.
WE'RE FALLING BEHIND SCHEDULE. DOCTOR ROBOTNIK WILL BE FURIOUS!

DON'T WORRY, I'LL GET THESE NEW SBS* SOLDIERS DELIVERED ON TIME!
* SBS - SPECIAL BADNIK SERVICE - MEGADROID.

WHAT'S THAT?

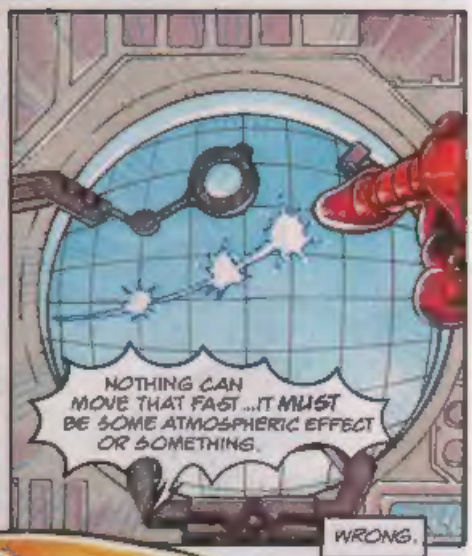
NOTHING CAN MOVE THAT FAST ...IT MUST BE SOME ATMOSPHERIC EFFECT OR SOMETHING.
WRONG.

SHA-BOOOM!

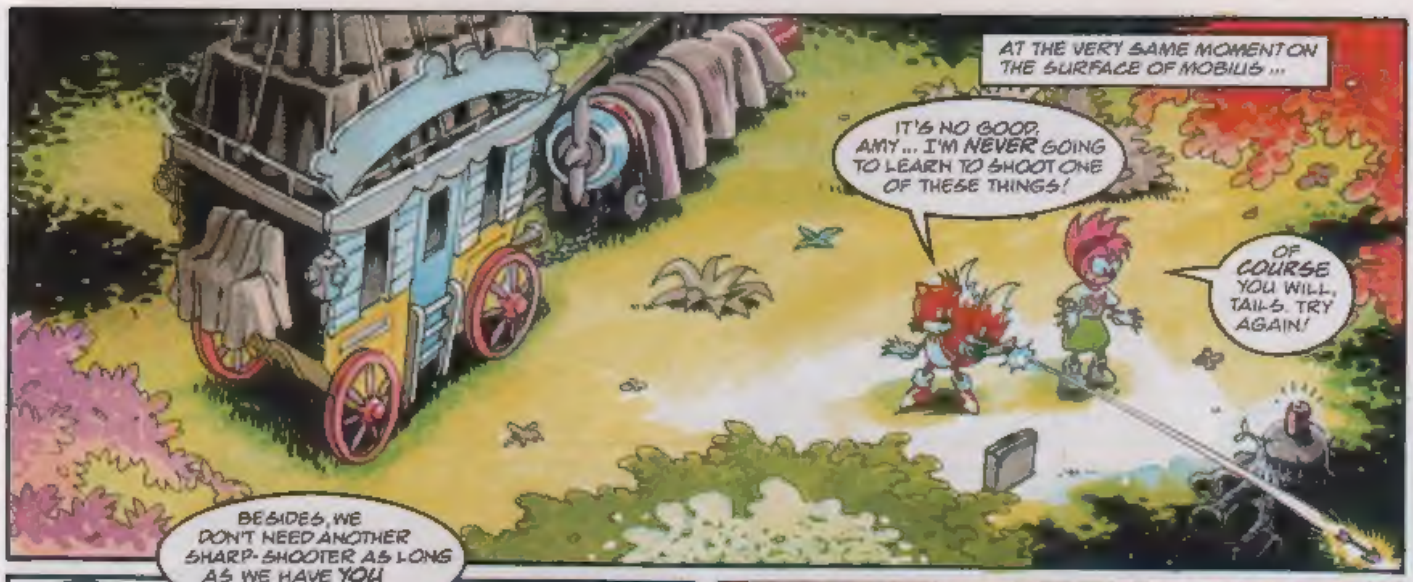
AT THE VERY SAME MOMENT ON THE SURFACE OF MOBIUS ...
IT'S NO GOOD, AMY ... I'M NEVER GOING TO LEARN TO SHOOT ONE OF THESE THINGS!
OF COURSE YOU WILL, TAILS. TRY AGAIN!

BESIDES, WE DON'T NEED ANOTHER SHARP-SHOOTER AS LONG AS WE HAVE YOU AROUND.
WHO KNOWS, TAILS ... MAYBE I WON'T ALWAYS BE AROUND.

AMY, AMY, I'VE JUST HAD PORKER LEWIS ON THE COMMUNICATOR!
PORKER, HOW IS HE?

NO, YOU DON'T UNDERSTAND! IT'S ABOUT SONIC!
SONIC? I SUPPOSE HE'S ON HIS WAY BACK ... TO TELL YOU THE TRUTH I WAS ENJOYING THIS LITTLE BREAK FROM HIM!

OH NO ... IT'S TOO LATE!
JOHNNY, WILL YOU START TALKING SENSE?

F-ZOOM!
AMY ROSE, PREPARE TO MEET YOUR DOOM!
NEXT ISSUE: AMY V'S SUPER SONIC!

REVIEW ZONE

YOUR GUIDE TO NEW GAMES RELEASES FOR THE SEGA SYSTEMS

STC'S RATING SYSTEM
UNDER 40 = YOUNGSVILLE
40-70 = NORMALSVILLE
70-80 = FUN CITY
80-90 = BIG TIME CITY
OVER 90 = MEGA CITY

GEX

Reviewed by David Gibbon

SATURN

SATURN	GAME TYPE: PLATFORM PLAYERS: 1
	PUBLISHER: BMG INTERACTIVE PRICE: £44.99
	RELEASE DATE: OUT NOW AGE SUITABILITY: 3+

Here comes the latest character to try and better the great blue one! Although Gex can't move as fast as Sonic, this "TV Junkie" lizard can certainly compete in the moveability stakes.

This guy's moves range from walking up walls and across ceilings, to using his tongue to catch power-ups. To get rid of baddies, Gex either whacks them with his tail or spits out the odd fire or ice ball!

Gex the game, is played across five worlds and each one features different baddies and objectives.

Graphically and sound-wise, the game is up there with the top Mega Drive games. However, considering this is a Saturn game, it doesn't really do Sega's 32-bit machine justice. What is impressive though, are Gex's humorous comments during play.

Gex is a decent enough platform game. It's fun to play and younger fans will thoroughly enjoy it - just don't expect too much.

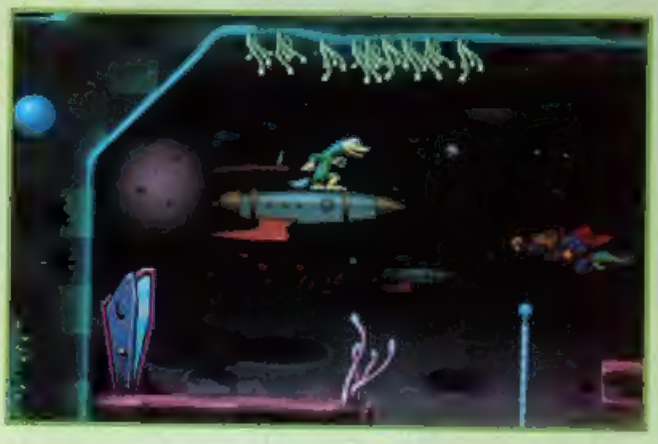

FINAL COUNTDOWN

RAVES
Enjoyable platformer, more suited to younger fans.

GRAVES
Graphics and sound don't do the Saturn justice.

GRAPHICS	72
SOUND	70
PLAYABILITY	87
OVERALL	84

WIPEOUT

Reviewed by Chris Jones

SATURN

SATURN

GAME TYPE: SHOOT EM-UP, RACING
PLAYERS: 1
PUBLISHER: SEGA
PRICE: £49.99
RELEASE DATE: OUT NOW
AGE SUITABILITY: ALL

Wipeout is set in the mid-21st Century where speed demons of the future have created an exciting new sport.

The formula 3600 Anti-gravity Racing League is no place for the timid or slow-witted. This stunning game puts the player in charge of a powerful high speed vehicle that hovers above the ultra smooth, but treacherous tracks on which the League is battled out. As well as mastering each of the seven dangerous courses, players have to survive lethal assaults from competing hover vehicles, which have a store of weapons activated by flying over different power-ups on the track.

Players start by choosing one of four craft; including a relatively slow accelerating craft with great handling or a crazy, fast, ship with bad handling. You'll be impressed with the smooth, fast flowing graphics and excellent gameplay. Getting locked in a duel with another ship can be fun, and can distract you from finishing

in the top three. Weapons that are available to both ships include guided missiles, mines, forcefields and a sonic shockwave.

The aim is to master all the courses and your opponents. Then you will be promoted to Rapier Class battles, that are 50% faster than the original levels. **Wipeout** is a great arcade quality game with great graphics and gameplay. The action comes so thick and fast, it's enough to make you dizzy. A throbbing techno soundtrack will also get the heart racing, too

FINAL COUNTDOWN

RAVES

Saturn's 32-bit power is used to the maximum.

GRAVES

Too fast to master immediately. But it is worth it!

GRAPHICS	92
SOUND	99
PLAYABILITY	99
OVERALL	99

Chaotix Crew

The Fundamental Four

Design: [illegible] & NIGEL BROWN Art: NIGEL BROWN Colouring: STEVE WHITE Lettering: ELISTA TELL

IN THE MYSTERIOUS DIMENSION KNOWN AS THE **SPECIAL ZONE** FLOATS THE HEADQUARTERS OF THE **CHAOTIX CREW**.

Oh, YIPPY-YAPPY, DIDDLE-DO-DE-DA' DIDDLEY DIDDLE

HANG ON THAT'S NOT RIGHT I **DIDDLED** WHEN I SHOULD HAVE DOOD!

CHARMY, SHUT UP

NEW STORY

OUT! I CAN'T **STAND** ANY MORE

BOP!

SLAMMM!

OH DOO

N.CE ONE, VECTOR, THE LITTLE RUNT HAD IT COMING
THAT S THE UNDERSTATEMENT OF THE YEAR MIGHTY!

HEY GUYS... YOU HEAR THAT? IT'S COMING FROM OUTSIDE!

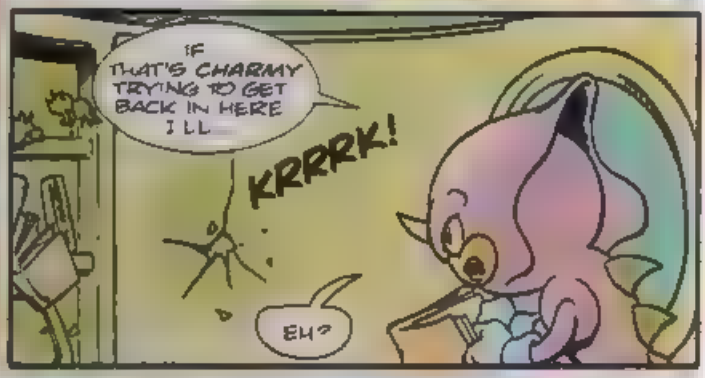
IF THAT'S CHARMY TRYING TO GET BACK IN HERE I'LL...
KRRRK!
EH?

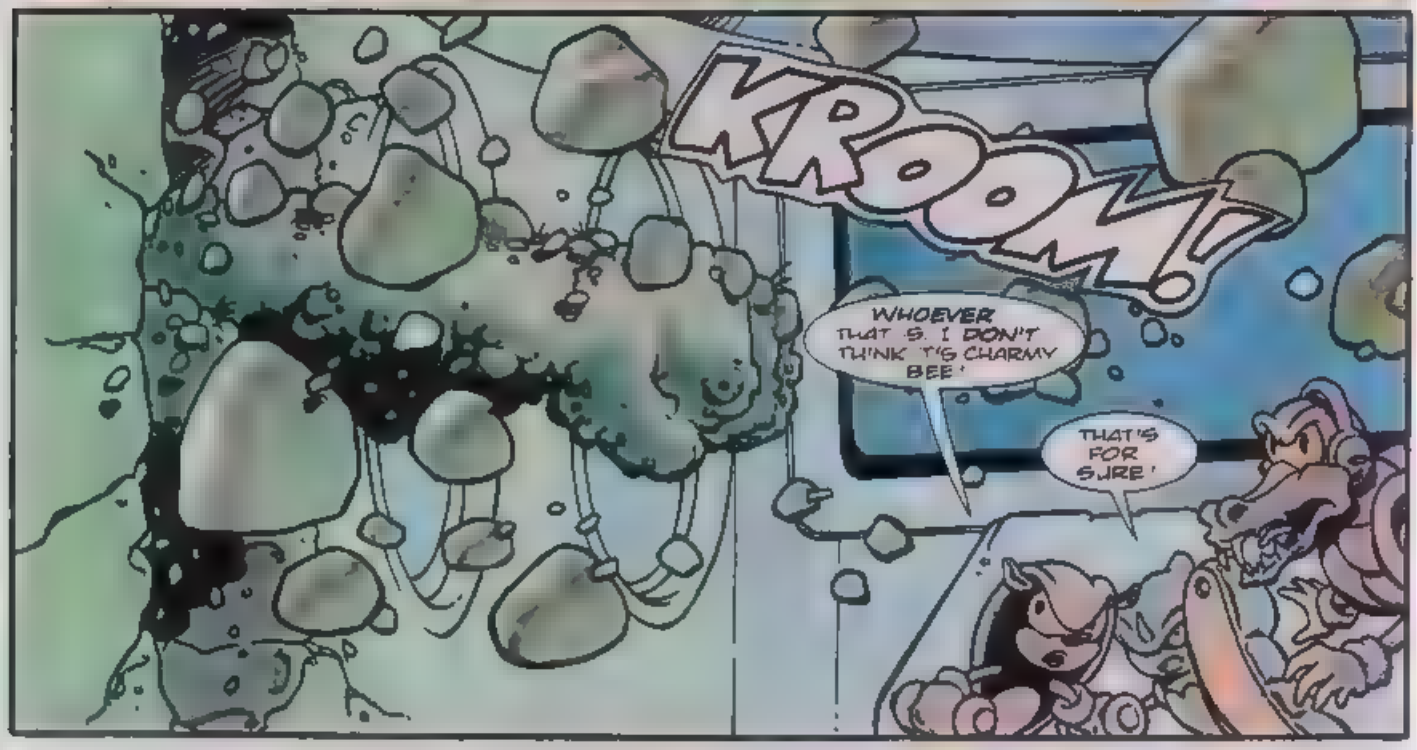
KROOM!
WHOEVER THAT S. I DON'T THINK T'S CHARMY BEE!
THAT'S FOR SURE!

I DON'T BELIEVE IT!
IT.. IT'S THEM.

HYDRAN, GRAVEL, SQUALL AND FLARE THE FUNDAMENTAL FOUR!

YOU BETTER BELIEVE IT PALLY!

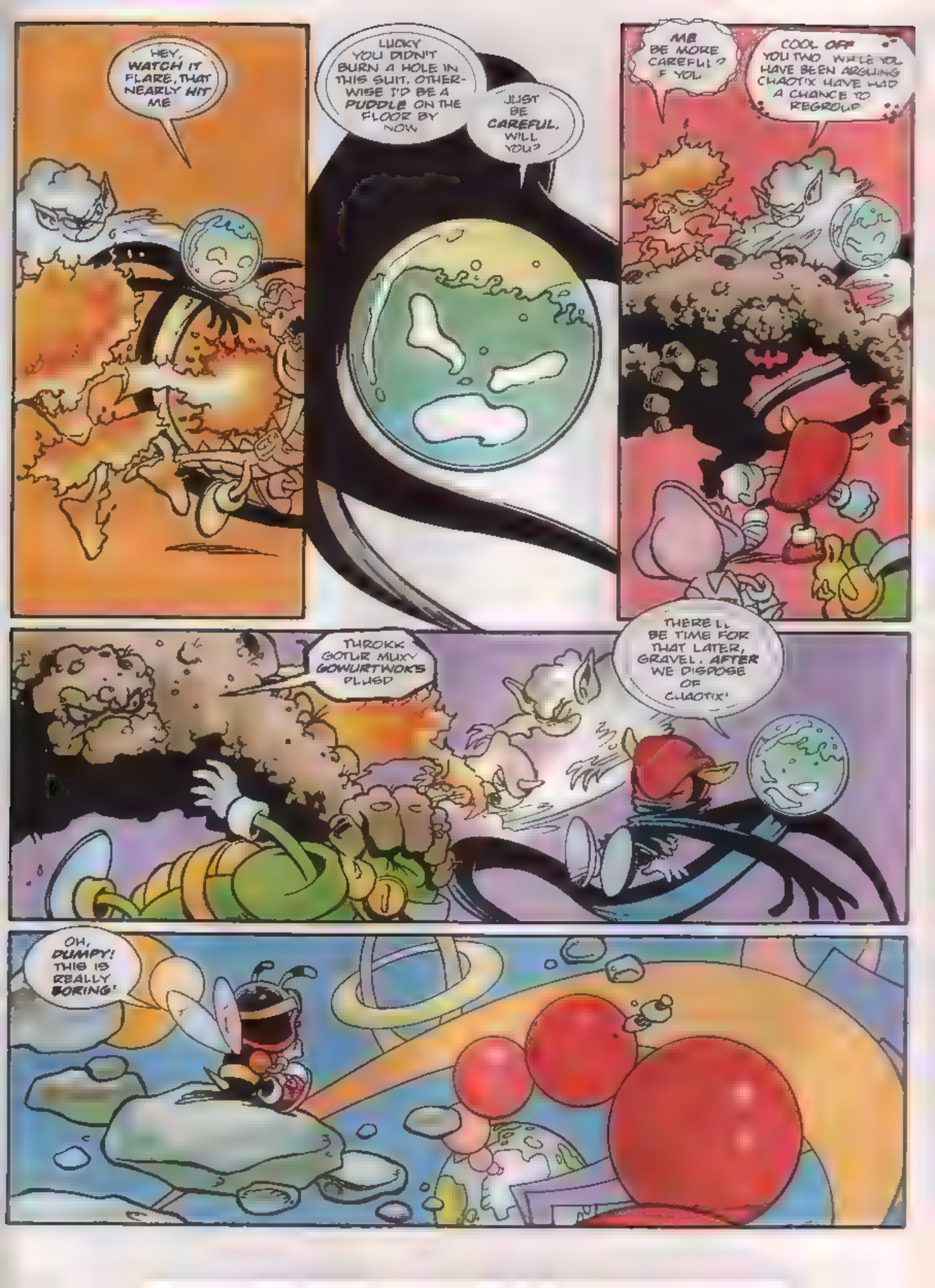
HEY, WATCH IT FLARE, THAT NEARLY HIT ME
LUCKY YOU DIDN'T BURN A HOLE IN THIS SUIT, OTHERWISE I'D BE A PUDDLE ON THE FLOOR BY NOW
JUST BE CAREFUL, WILL YOU?
ME BE MORE CAREFUL? F YOU
COOL OFF YOU TWO WHILE YOU HAVE BEEN ARGUING CHAOTIX HAVE HAD A CHANCE TO REGROUP
THROKK GOTUR MUXY GONURTWOK'S PLUGD
THERE'LL BE TIME FOR THAT LATER, GRAVEL. AFTER WE DISPOSE OF CHAOTIX!
OH, DUMPY! THIS IS REALLY BORING!

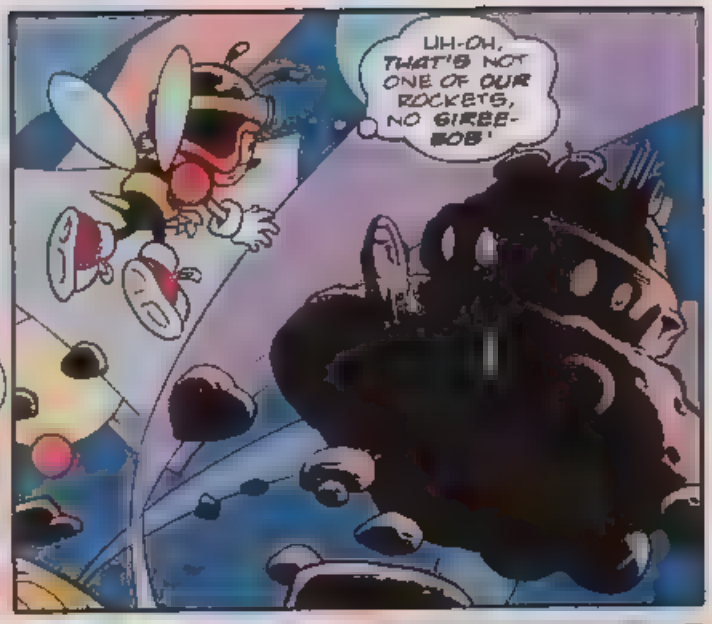

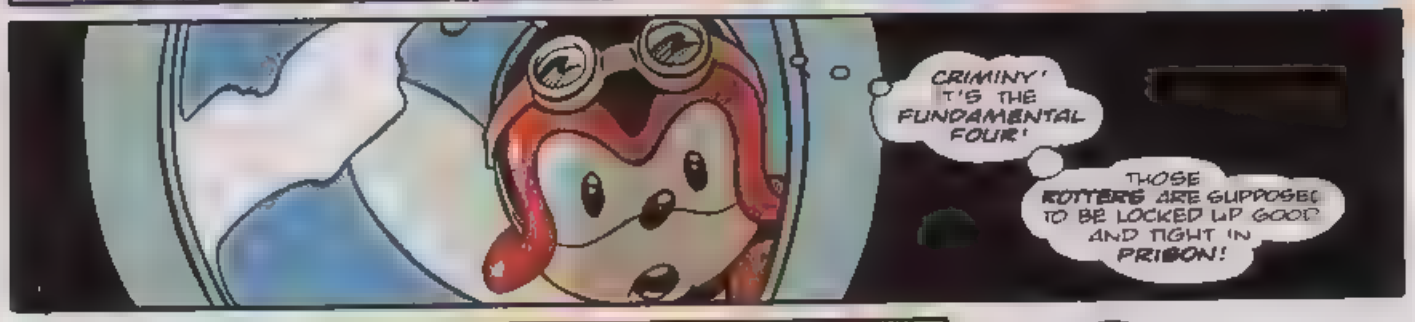

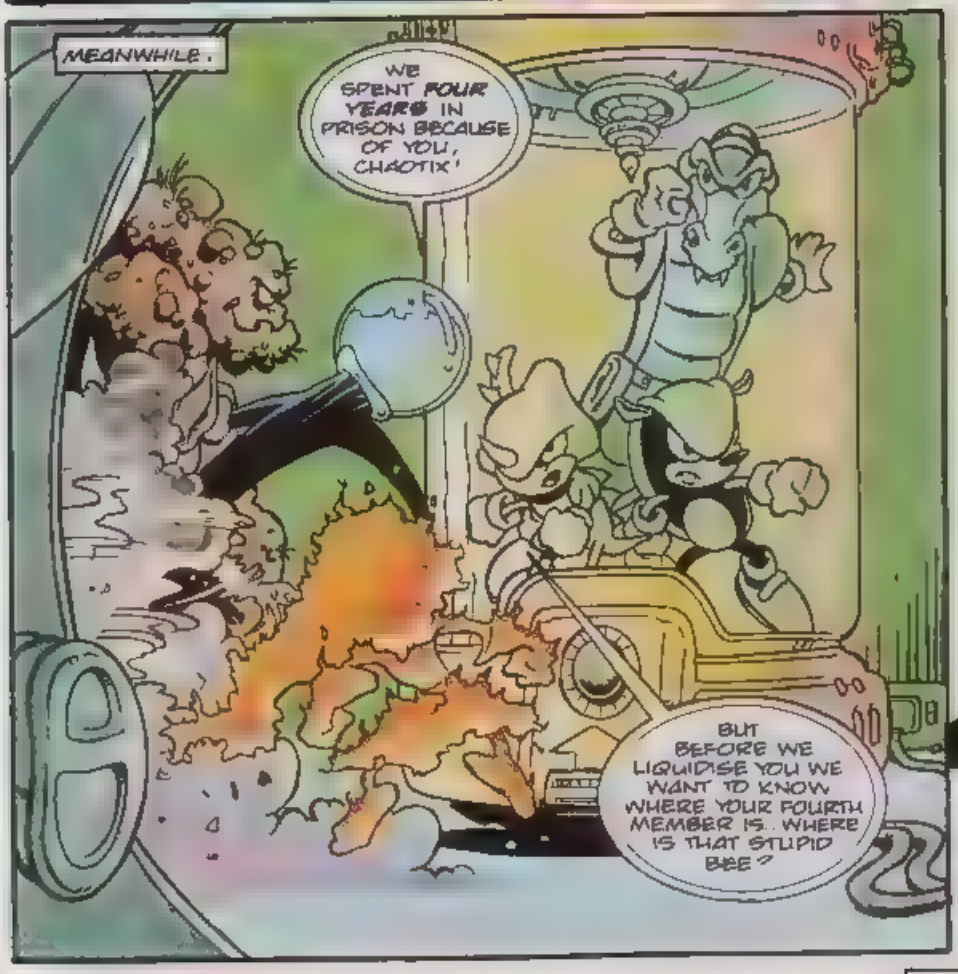

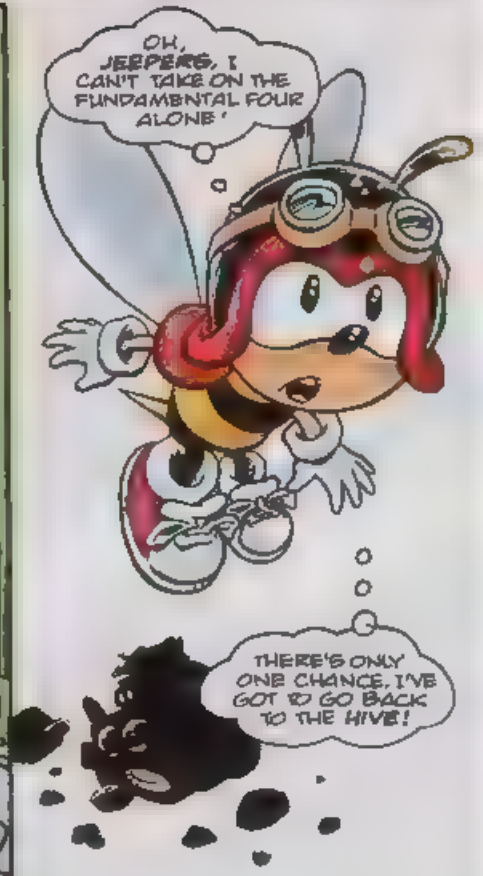

NEXT ISSUE CHARMY'S BARMY ARMY!

TAILS
FLEABYTE RETURNS

Script: LEW STRINGER Art: ROB CORONA
Colouring: GINA HART Lettering: ELITTA FELL

TAILS IS ON HIS WAY TO THE METROPOLIS ZONE TO ASSIST SONIC. BUT A SHORT CUT THROUGH THE CASINO NIGHT ZONE PROVES TO BE A DEADLY DISTRACTION.

HELP! HELP US!

SOUNDS LIKE SOMEONE'S IN TROUBLE

COMMANDER BRUTUS HAS ORDERED ALL NON-ROBOT LIFE FORMS TO BE EXTERMINATED!

YIKES! WE CAME HERE TO GAMBLE BUT NOT WITH OUR LIVES! HELLLP!

SHOW'S OVER TIN HEAD

TAILS! WE'RE SAVED!

I MUCH PREFER TO BE SAVED BY SONIC BUT I GUESS HE'LL DO!

BLAM!

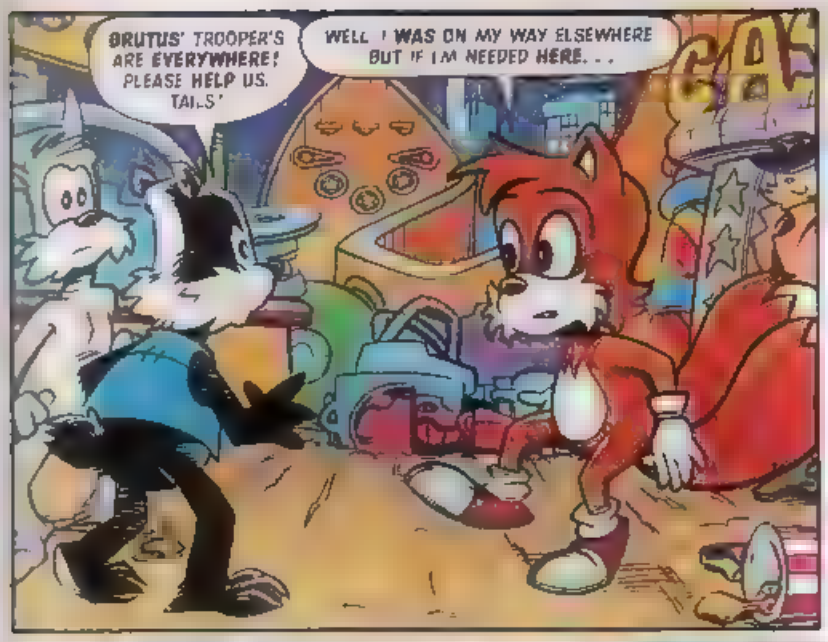
BRUTUS' TROOPER'S ARE EVERYWHERE! PLEASE HELP US, TAILS!
WELL, I WAS ON MY WAY ELSEWHERE BUT IF I'M NEEDED HERE. . .

BUT NEARBY TAILS' OLD ENEMY FLEABYTE THE BOUNTY HUNTER PLOTS REVENGE
SHUCKS! AH LOST ALL MAH CASH IN THE CASINO. BUT AH THINK MAH LUCK'S JUST ABOUT TO CHANGE!"
*LAST SEEN IN ISSUE 76 – Megadroid

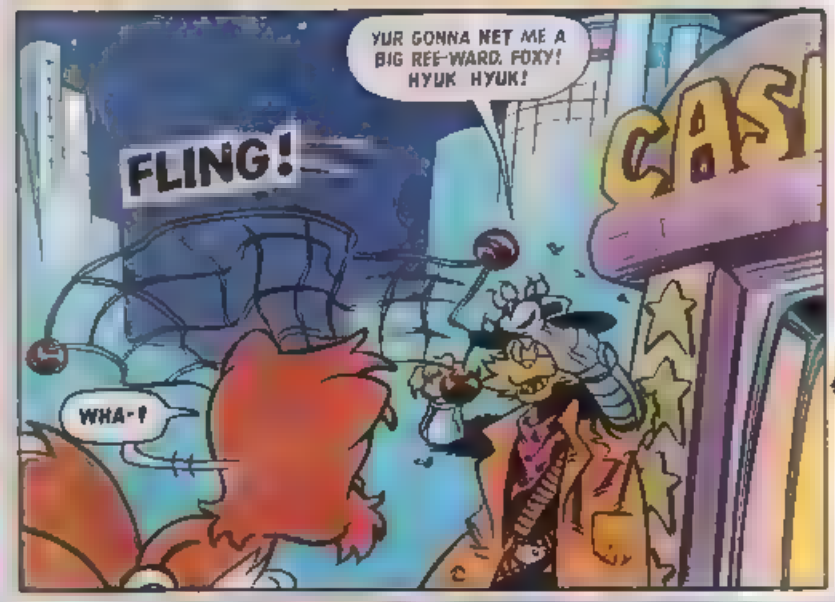
YUR GONNA NET ME A BIG REE-WARD, FOXY! HYUK HYUK!
FLING!
WHA-?

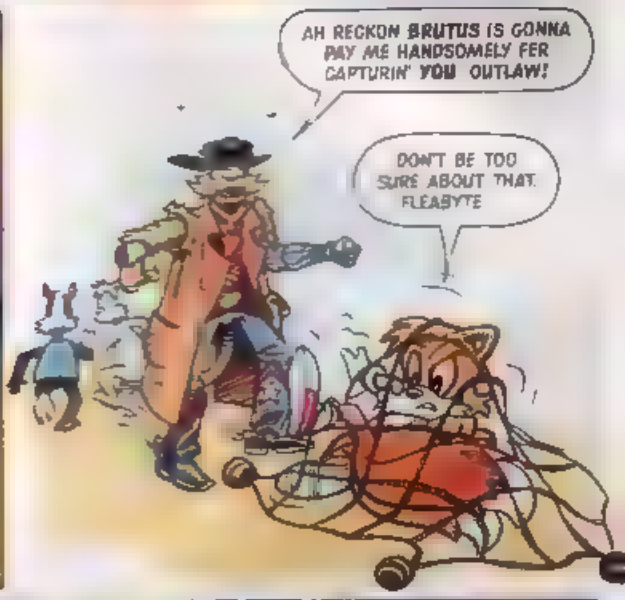
AH RECKON BRUTUS IS GONNA PAY ME HANDSOMELY FER CAPTURIN' YOU OUTLAW!
DON'T BE TOO SURE ABOUT THAT, FLEABYTE

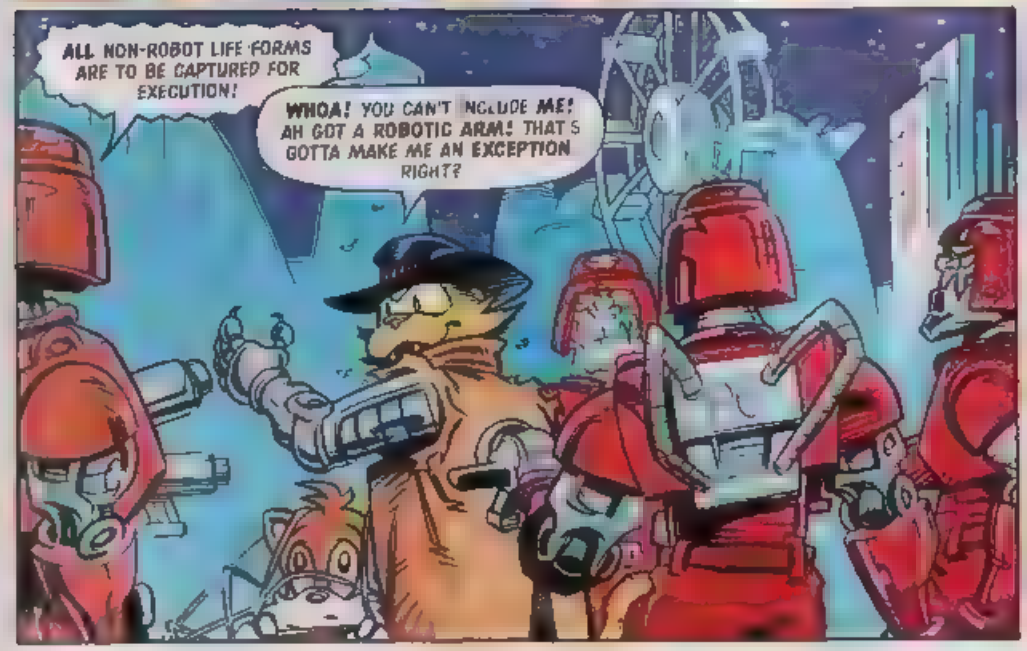
ALL NON-ROBOT LIFE FORMS ARE TO BE CAPTURED FOR EXECUTION!
WHOA! YOU CAN'T INCLUDE ME! AH GOT A ROBOTIC ARM! THAT'S GOTTA MAKE ME AN EXCEPTION RIGHT?

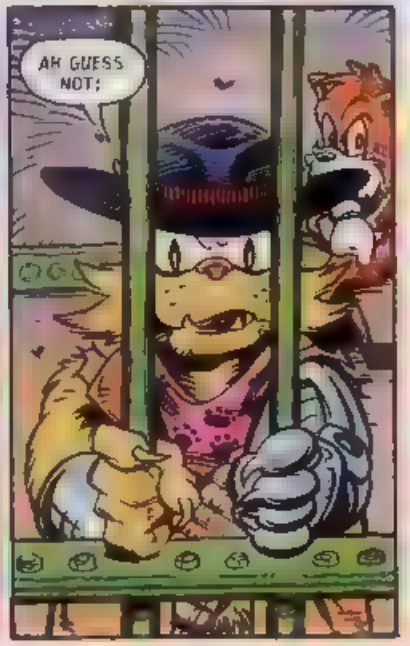
AH GUESS NOT!

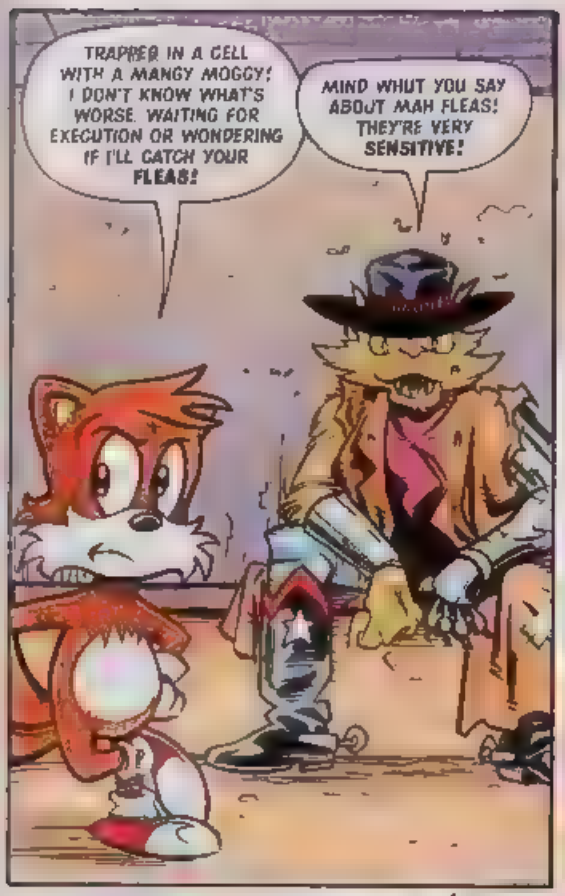
TRAPPED IN A CELL WITH A MANGY MOGGY! I DON'T KNOW WHAT'S WORSE. WAITING FOR EXECUTION OR WONDERING IF I'LL CATCH YOUR FLEAS!
MIND WHUT YOU SAY ABOUT MAH FLEAS! THEY'RE VERY SENSITIVE!

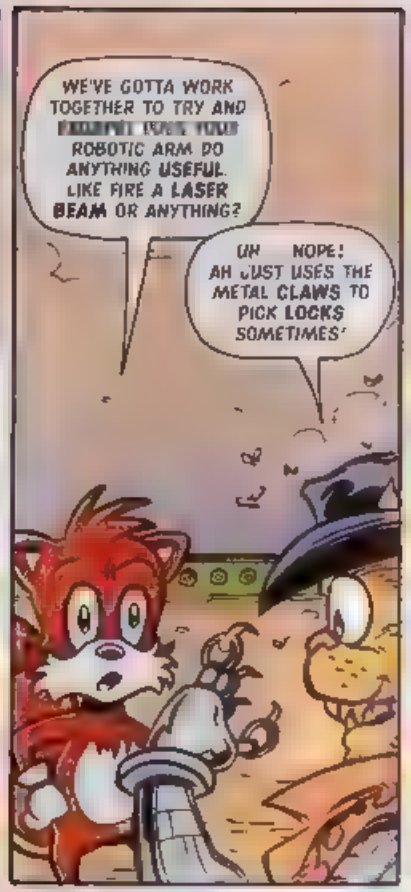
WE'VE GOTTA WORK TOGETHER TO TRY AND [illegible] ROBOTIC ARM DO ANYTHING USEFUL. LIKE FIRE A LASER BEAM OR ANYTHING?
UH... NOPE! AH JUST USES THE METAL CLAWS TO PICK LOCKS SOMETIMES!

AHEM! MAYBE NOW WOULD BE A GOOD TIME?
UH? SURE THING!

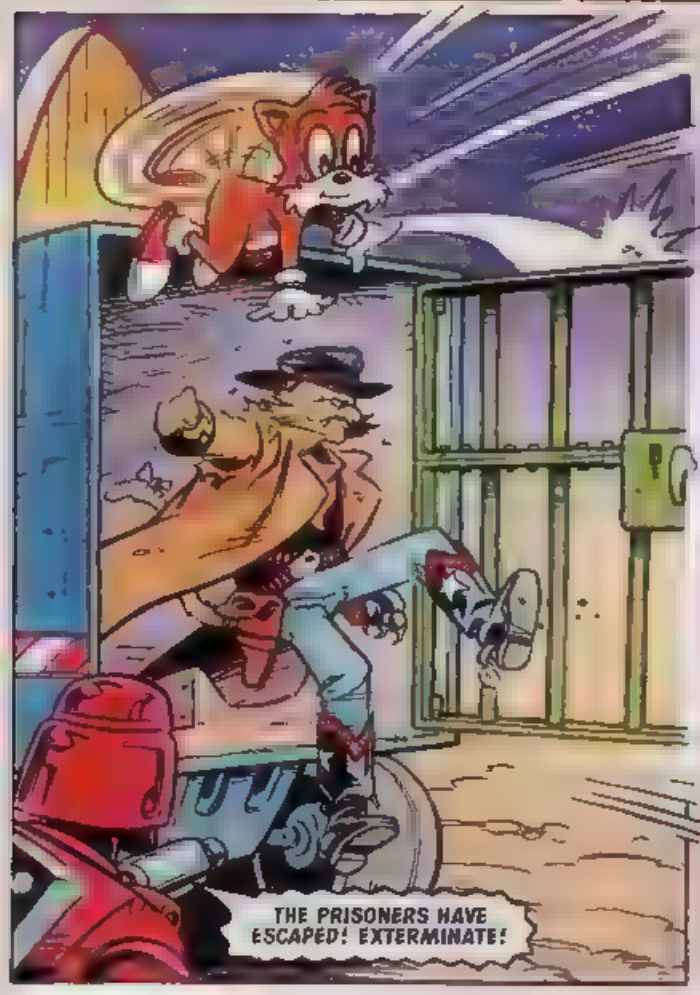
THE PRISONERS HAVE ESCAPED! EXTERMINATE!

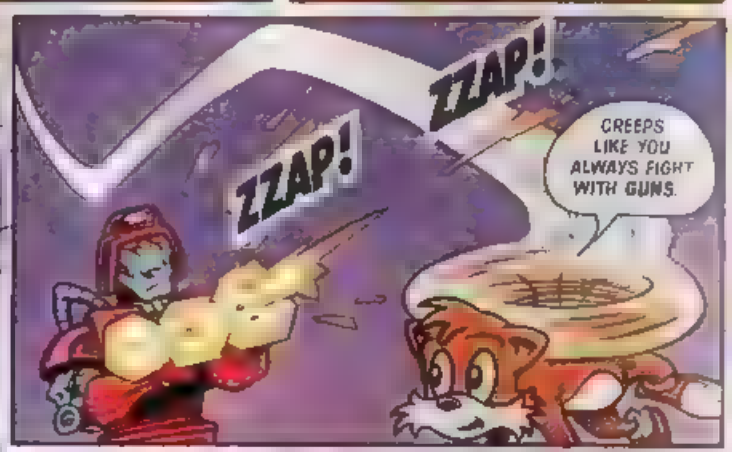
ZZAP!
ZZAP!
CREEPS LIKE YOU ALWAYS FIGHT WITH GUNS.

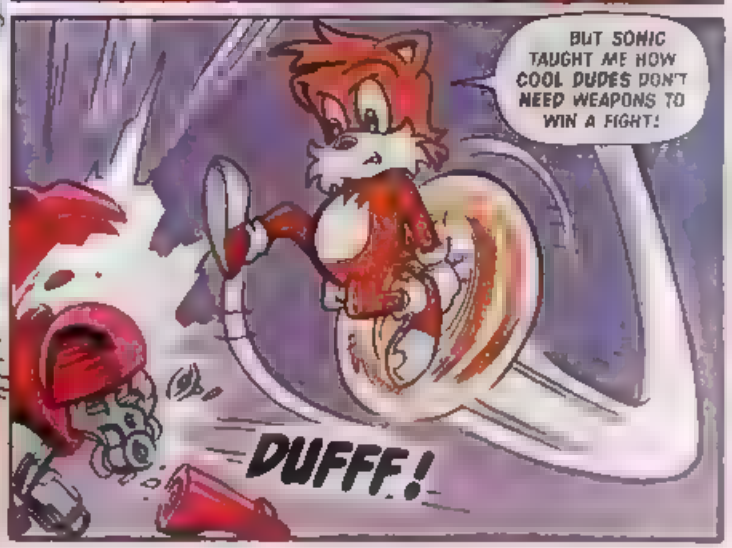
BUT SONIC TAUGHT ME HOW COOL DUDES DON'T NEED WEAPONS TO WIN A FIGHT!
DUFFF!

SPEAK FER YERSELF, FOX! AH SURE WISH AH HAD MAH GUNS!
THAT FIGURES. YOU'RE OBVIOUSLY NOT IN THE COOL DUDE LEAGUE!
BLAM!
ZZAP!

MAYBE THIS SYRUP WILL HELP YOU OUT OF A STICKY SITUATION!
PUSH!
GLOOP!

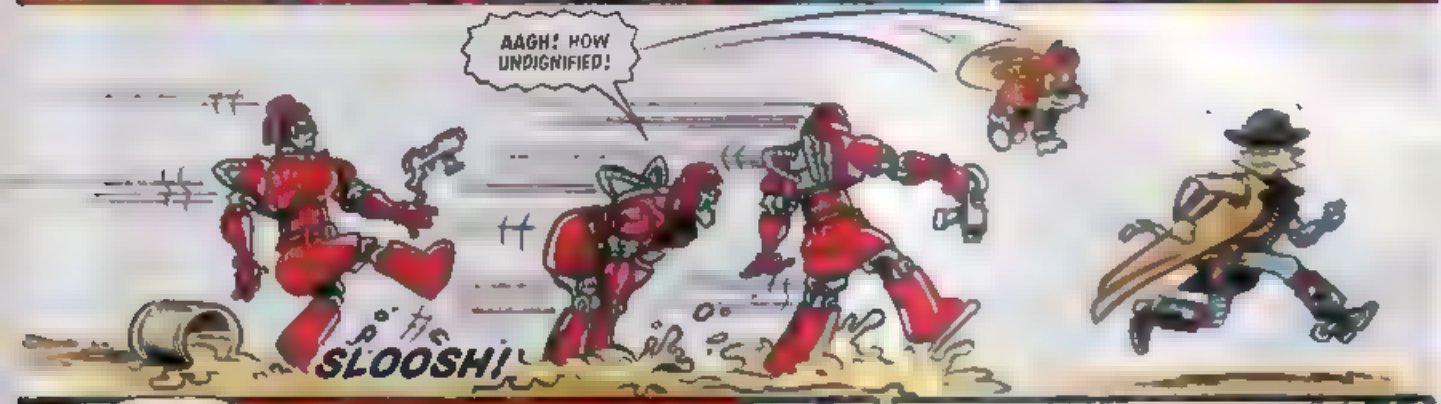
AAGH! HOW UNDIGNIFIED!
SLOOSH!

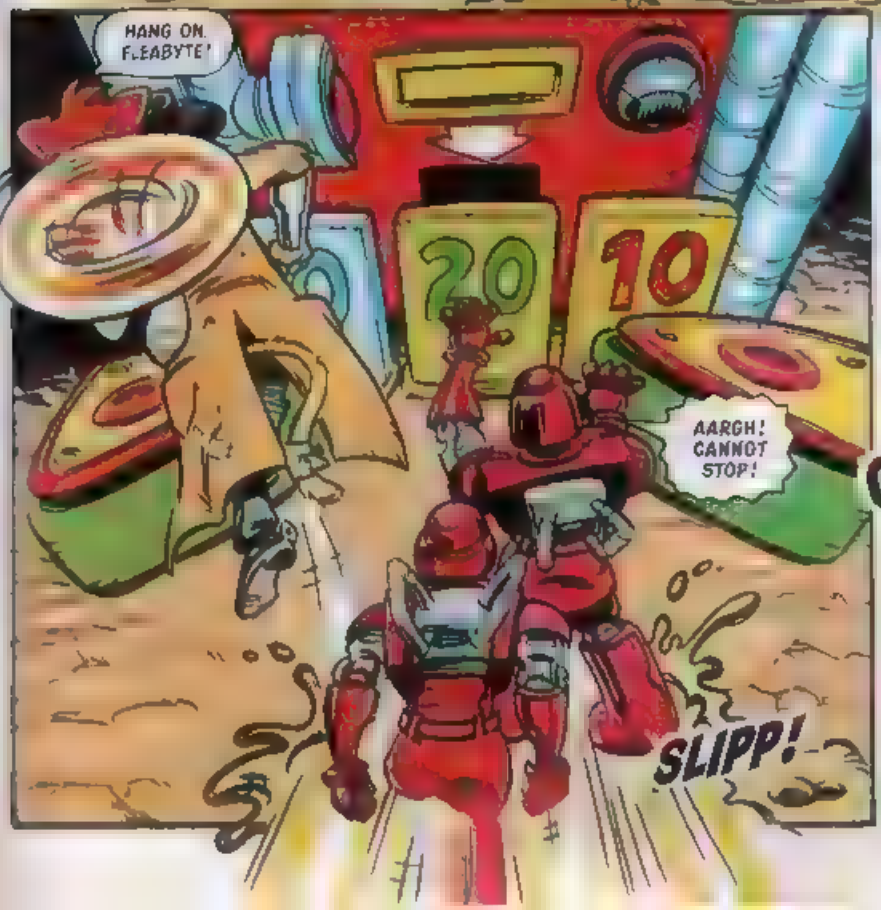
HANG ON, FLEABYTE!
20
10
AARGH! CANNOT STOP!
SLIPP!

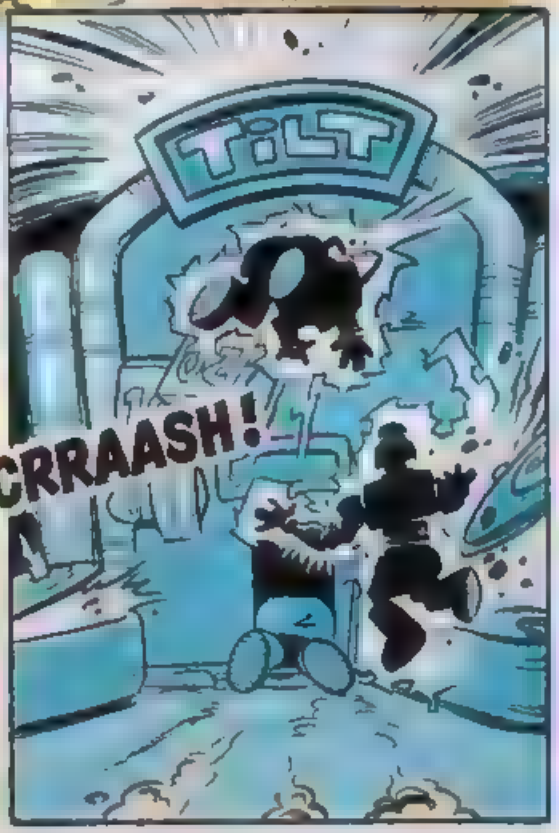
TILT
CRRAASH!

AH GUESS AH SHOULD SHOW MAH APPRECIATION FER YUH HELP TAILS

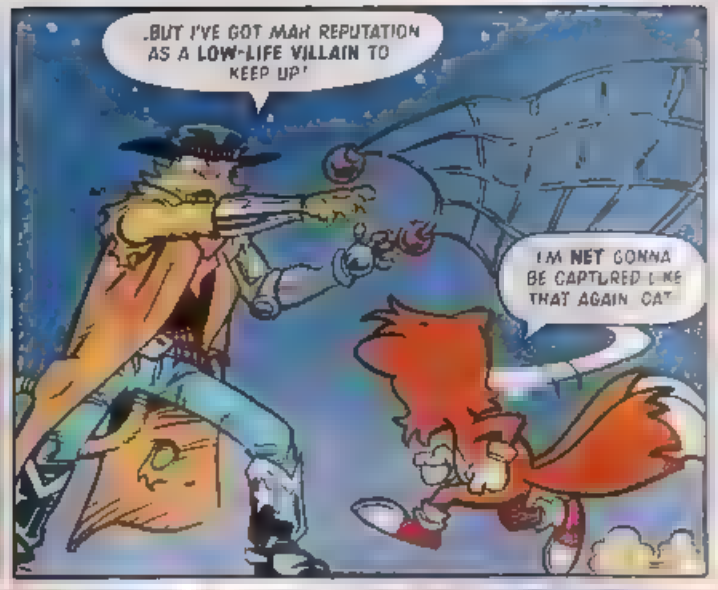
BUT I'VE GOT MAH REPUTATION AS A LOW-LIFE VILLAIN TO KEEP UP!
I'M NOT GONNA BE CAPTURED LIKE THAT AGAIN CAT

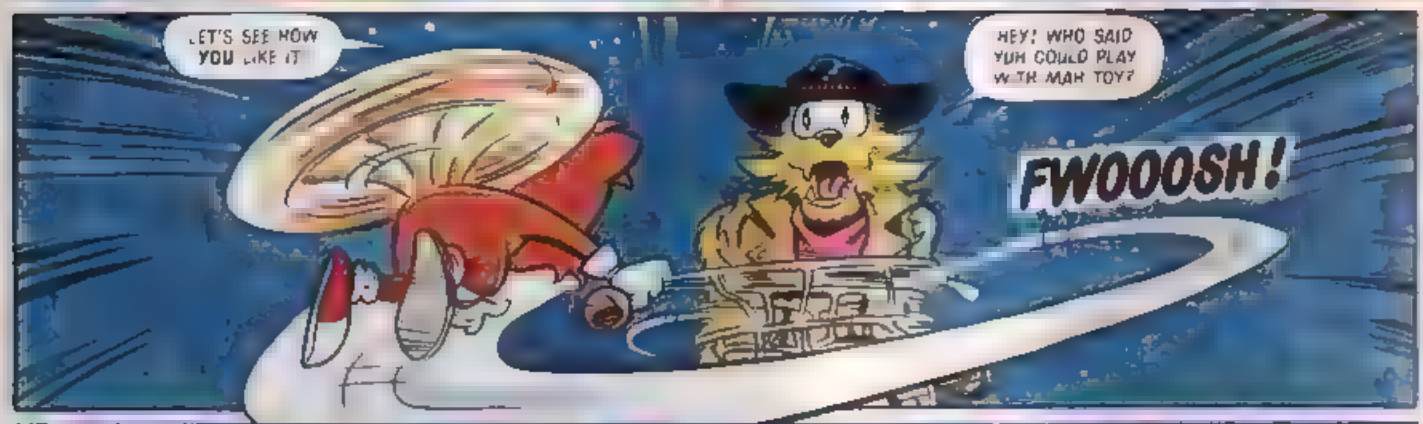
LET'S SEE HOW YOU LIKE IT
HEY! WHO SAID YUH COULD PLAY WITH MAH TOY?
FWOOOSH!

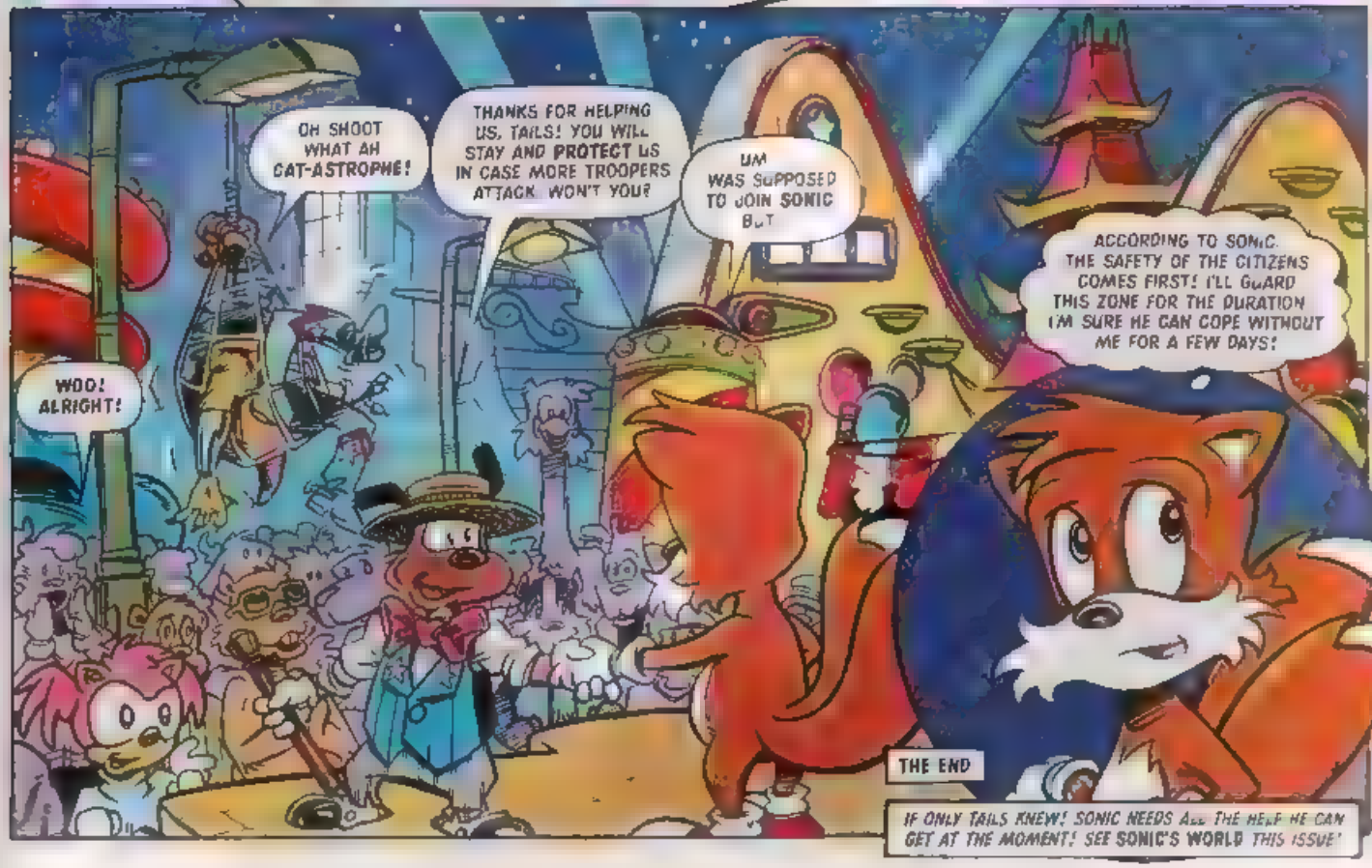
OH SHOOT WHAT AH CAT-ASTROPHE!
THANKS FOR HELPING US, TAILS! YOU WILL STAY AND PROTECT US IN CASE MORE TROOPERS ATTACK WON'T YOU?
UM WAS SUPPOSED TO JOIN SONIC BUT
ACCORDING TO SONIC THE SAFETY OF THE CITIZENS COMES FIRST! I'LL GUARD THIS ZONE FOR THE DURATION I'M SURE HE CAN COPE WITHOUT ME FOR A FEW DAYS!
WOO! ALRIGHT!
THE END
IF ONLY TAILS KNEW! SONIC NEEDS ALL THE HELP HE CAN GET AT THE MOMENT! SEE SONIC'S WORLD THIS ISSUE!

Q ZONE

Q IS FOR QUESTION.
Q IS FOR QUERY.
Q IS FOR QUANDARY.

IF YOU WANT TO ENTER THE Q ZONE FOR HINTS, TIPS AND HELP WITH YOUR FAVOURITE SEGA GAMES, DROP A LINE TO:-

Q ZONE, SONIC THE COMIC, 25-31 TAVISTOCK PLACE, LONDON, WC1H 9SU.

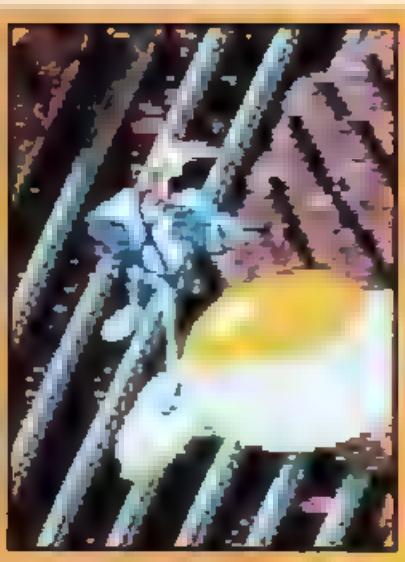

The fun continues with the second instalment of wriggling hints and cheats from **Christopher Jones.**

EARTHWORM JIM 2

PART 2

MEGA DRIVE

CHEATS

Simply start a game and press pause. Next enter a code and get that little edge with cool weapons.

Screen Dim Off	A, A, A, A, B, B, B, B
Plasma Gun Cheat	C, C, C, C, A, A, A, B
3 Shot Gun Cheat	C, C, C, C, A, A, A, C
Homing Gun Cheat	C, C, C, C, A, A, B, A
Bubble Gun Cheat	C, C, C, C, A, A, B, B
Nuke Gun Cheat	C, C, C, C, A, A, B, C
Extra Lives	A, B, C, C, C, A, A, B
Debug Mode (Gives you 81 Mea.worms)	A, B, C, C, B, A, B, B
Money Worm Cheat (Gives you 10 worms)	C, A, C, A, C, A, C, A
Energy (Restores energy 100%)	A, B, C, A, B, C, A, A
Ammo (Gives you 5000 rounds)	C, B, B, A, C, B, A, A

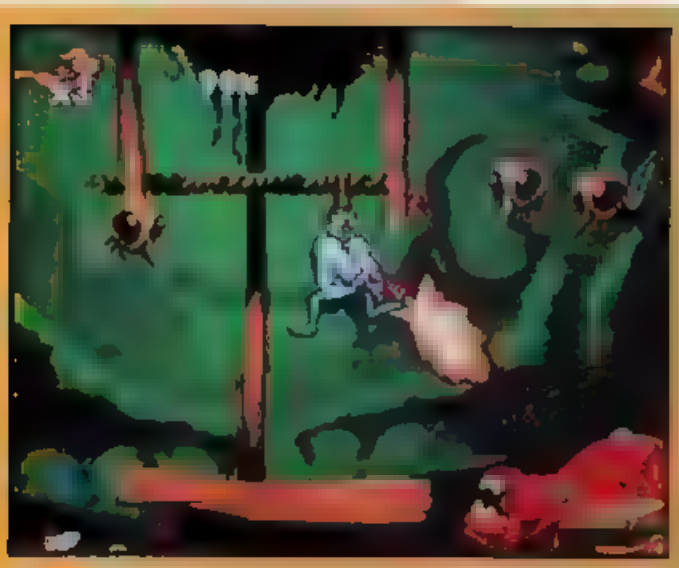

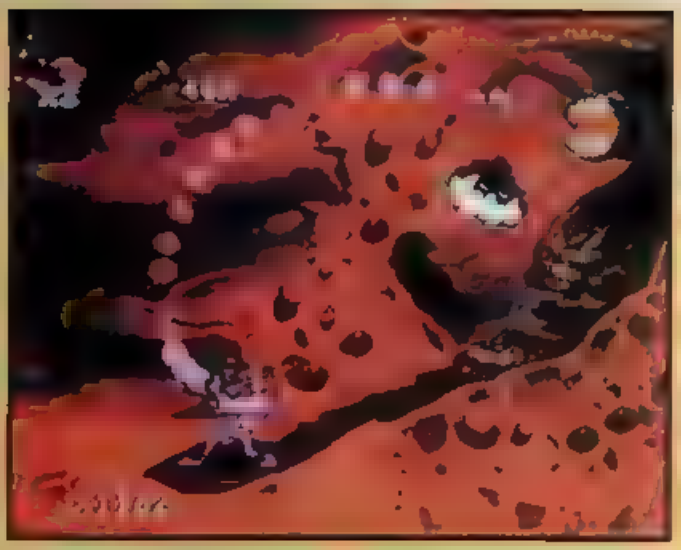

EARTHWORM JIM

MEGA-CD

Jim has even wormed himself into the affect ons of Mega-CD owners too However if you ve had trouble getting through all the .eve.s and fee like putting Jim on the end of a hook to catch a fish - stop, because he.p is at hand.-

LEVEL	PASSWORD
1	SUIT, POWER, GUN COW, COW
2	POWER, WATER, GUN, COW, SUIT
3	POWER, SLIT, POWER, GUN WATER
4	WATER, TV, POWER, GUN, HYDRANT
5	HYDRANT, POWER, GUN, HYDRANT JIM

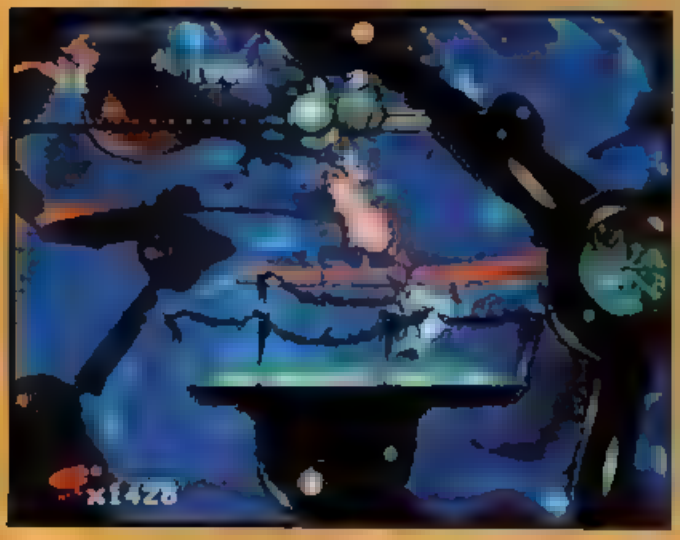

LEVEL	PASSWORD
6	COW, POWER, GUN, WATER, GUN
7	SUIT, HYDRANT, WATER, GUN, COW
8	COW JIM, TV, TV, SUIT
9	COW, COW, WATER, COW, WATER
10	HYDRANT, HYDRANT, SUIT, POWER, SUIT
11	WATER, HYDRANT, POWER, SUIT, POWER
12	COW, JIM, COW, HYDRANT, WATER
13	GUN, SUIT, HYDRANT, COW, TV
14	GUN, SUIT, WATER, GUN, TV
15	SUIT, COW, POWER, POWER, COW

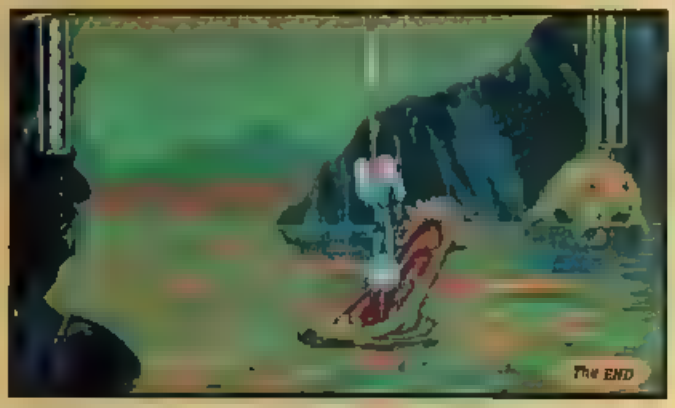

SONIC'S WORLD

Revolution

WAR RAGES IN THE SKIES ABOVE CITADEL ROBOTNIK. COMMANDER BRUTUS ORDERS HIS OWN BADNIKS TO ATTACK THOSE CREATED BY HIS FORMER MASTER DOCTOR ROBOTNIK...

LET THE REVOLUTION BEGIN! DESTROY THEM ALL!

BRUTUS IS TRYING TO TAKE CONTROL OF THE CITY!

HE'S AS EVIL AS ROBOTNIK! I WISH SONIC WAS HERE

BUT SONIC IS A MILE FROM THE BATTLESITE, RECOVERING FROM HIS ENCOUNTER WITH BRUTUS

UHHHH THAT CANNY CREEP BRUTUS ZAPPED ME. HE OWES ME A RE-MATCH!

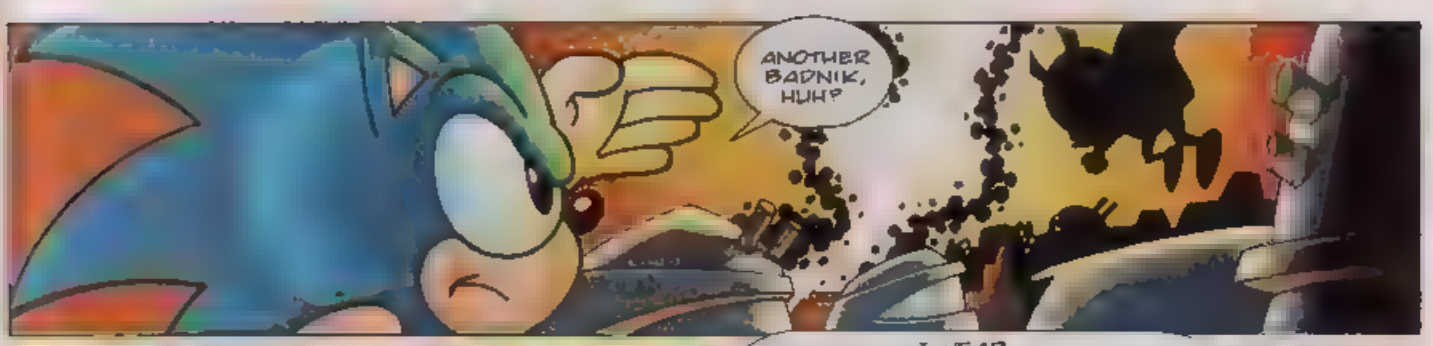
ANOTHER BADNIK, HUH?

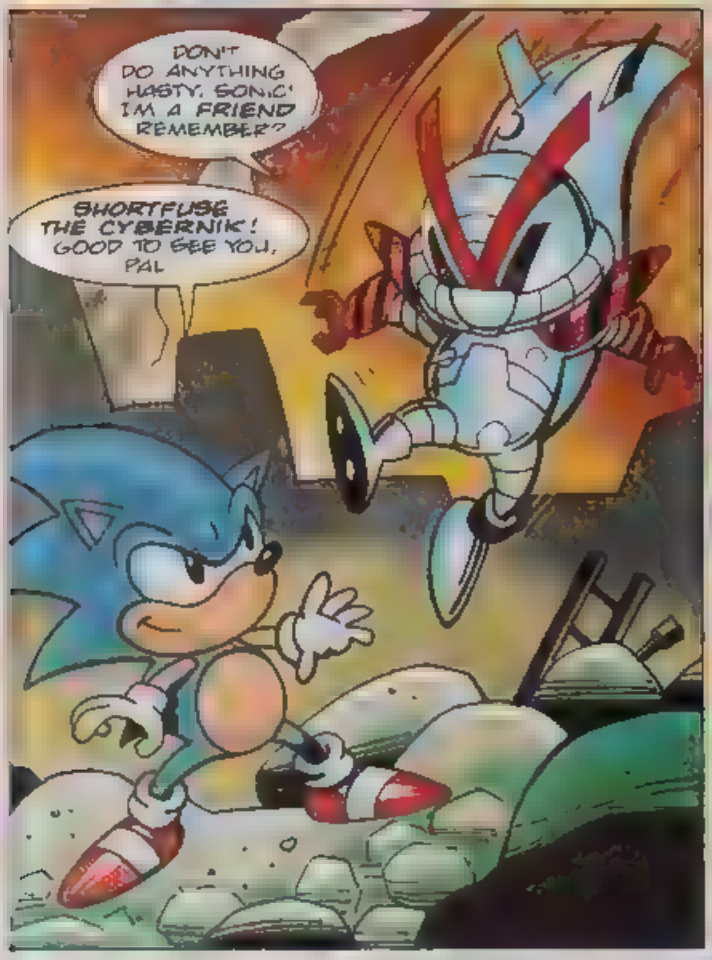
DON'T DO ANYTHING HASTY, SONIC! I'M A FRIEND REMEMBER?
SHORTFUSE THE CYBERNIK! GOOD TO SEE YOU, PAL

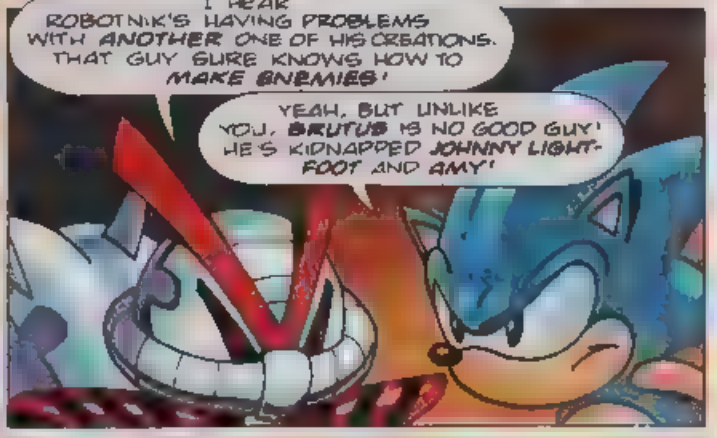
I HEAR ROBOTNIK'S HAVING PROBLEMS WITH ANOTHER ONE OF HIS CREATIONS. THAT GUY SURE KNOWS HOW TO MAKE ENEMIES!
YEAH, BUT UNLIKE YOU, BRUTUS IS NO GOOD GUY! HE'S KIDNAPPED JOHNNY LIGHT-FOOT AND AMY!

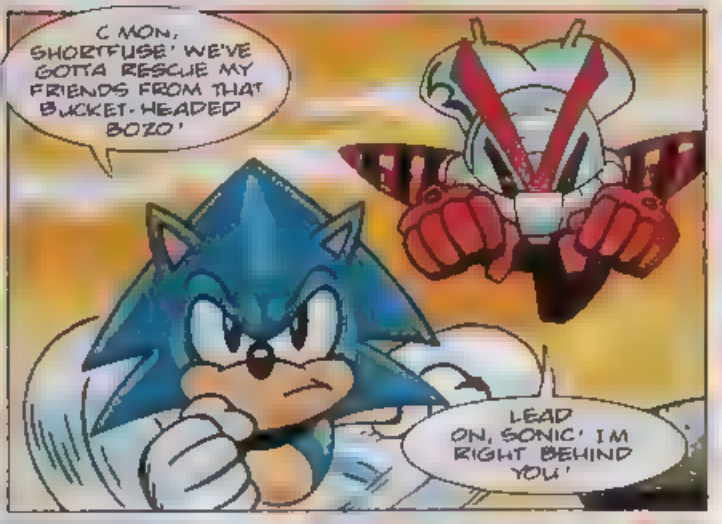
C'MON, SHORTFUSE! WE'VE GOTTA RESCUE MY FRIENDS FROM THAT BUCKET-HEADED BOZO!
LEAD ON, SONIC! I'M RIGHT BEHIND YOU!

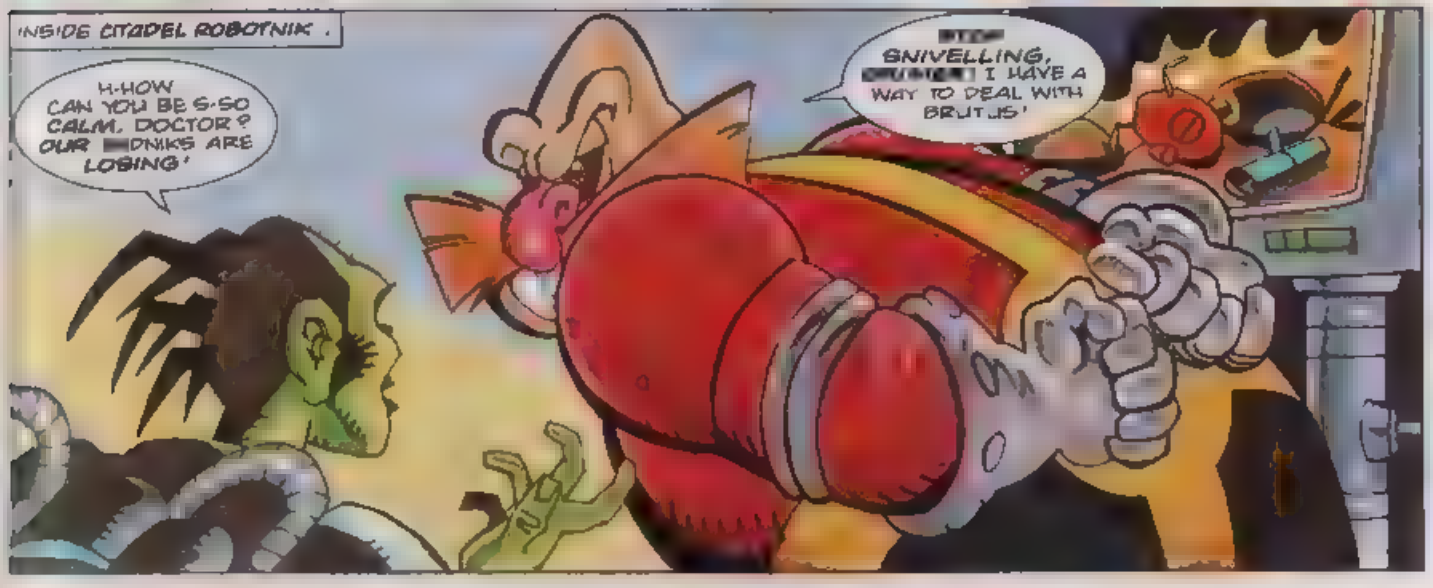
INSIDE CITADEL ROBOTNIK.
H-HOW CAN YOU BE S-SO CALM, DOCTOR? OUR BADNIKS ARE LOSING!
STOP SNIVELLING, I HAVE A WAY TO DEAL WITH BRUTUS!

FOOM!
EEK! PER-PERHAPS THIS WOULD BE A GOOD TIME TO USE IT THEN, SIR!

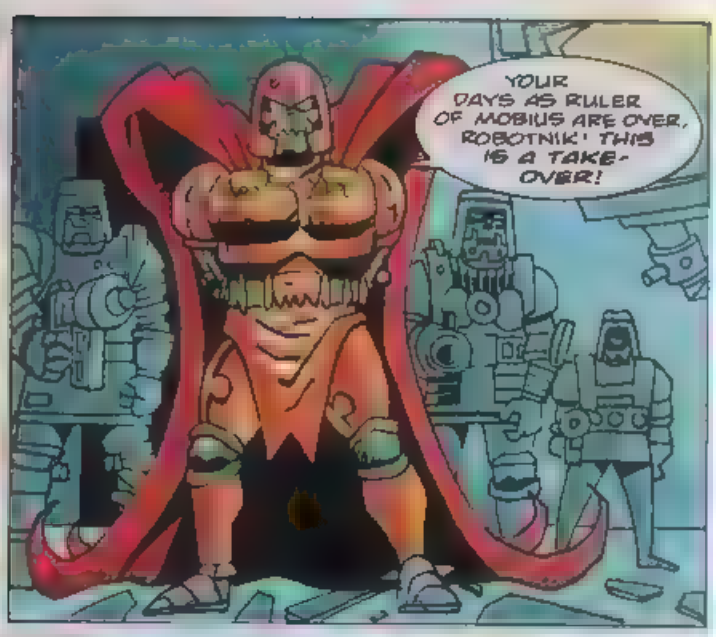
YOUR DAYS AS RULER OF MOBIUS ARE OVER, ROBOTNIK! THIS IS A TAKE-OVER!

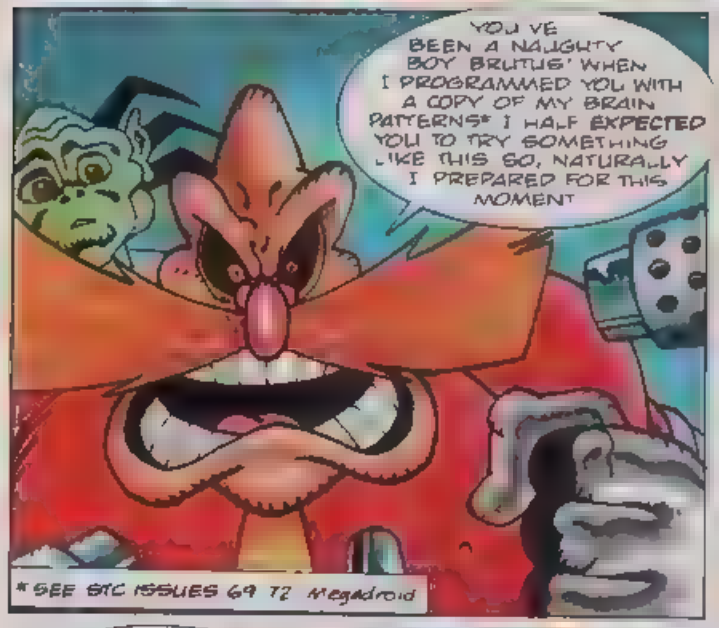
YOU'VE BEEN A NAUGHTY BOY BRUTUS! WHEN I PROGRAMMED YOU WITH A COPY OF MY BRAIN PATTERNS* I HALF EXPECTED YOU TO TRY SOMETHING LIKE THIS SO, NATURALLY I PREPARED FOR THIS MOMENT
* SEE STC ISSUES 69 TO 72 Megadroid

THIS TRIGGERS A SELF-DESTRUCT IMPLANT IN YOUR BRAIN! DIE, TRAITOR!
CLICK!

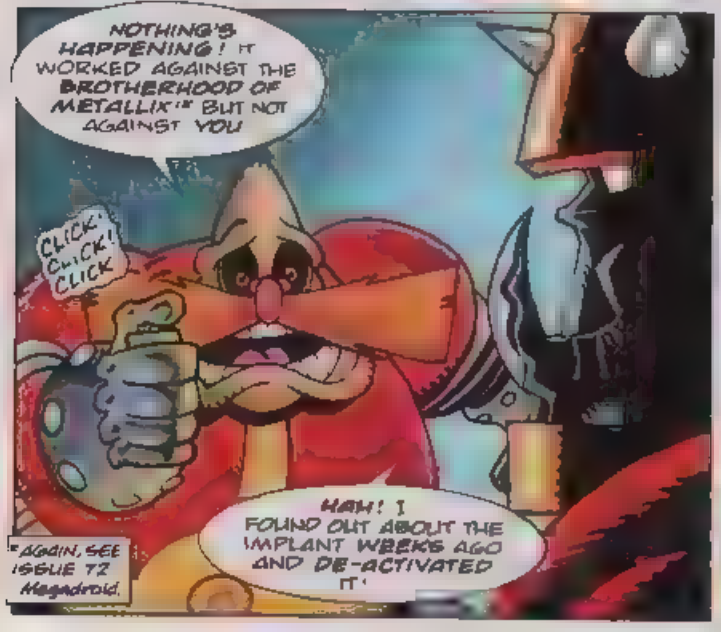
NOTHING'S HAPPENING! IT WORKED AGAINST THE BROTHERHOOD OF METALLIX!* BUT NOT AGAINST YOU
CLICK! CLICK! CLICK
HAH! I FOUND OUT ABOUT THE IMPLANT WEEKS AGO AND DE-ACTIVATED IT!
* AGAIN, SEE ISSUE 72 Megadroid.

NOW, TROOPERS, PROVE YOUR LOYALTY TO YOUR NEW MASTER! KILL ROBOTNIK!

SMAASH!
MIND IF WE CRASH THIS PARTY, CREEPS?
FORGET ROBOTNIK FOR NOW! KILL THE OUTLAWS!
WE OBEY!

YOU JUST SAVED MY LIFE, SPIKEBALL, BUT DON'T EXPECT GRATITUDE!
MY TIMING CAN BE BAD FOR ONCE, LARD-BELLY!
SKDASH!

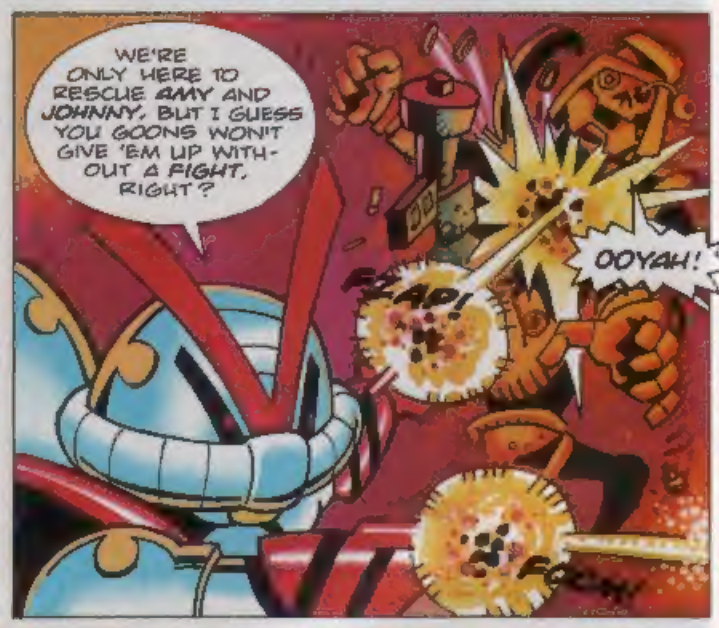
WE'RE ONLY HERE TO RESCUE AMY AND JOHNNY, BUT I GUESS YOU GOONS WON'T GIVE 'EM UP WITHOUT A FIGHT, RIGHT?
OOYAH!
FLAP!
FOOM!

YOU MAY LOOK TOUGH, BRUTUS, BUT I'M WARNING YOU – MY ARMOUR IS MADE OF MEGATAL, THE STRONGEST METAL ON MOBIUS!
WELL, I'VE GOT NEWS FOR YOU CYBERNIK...

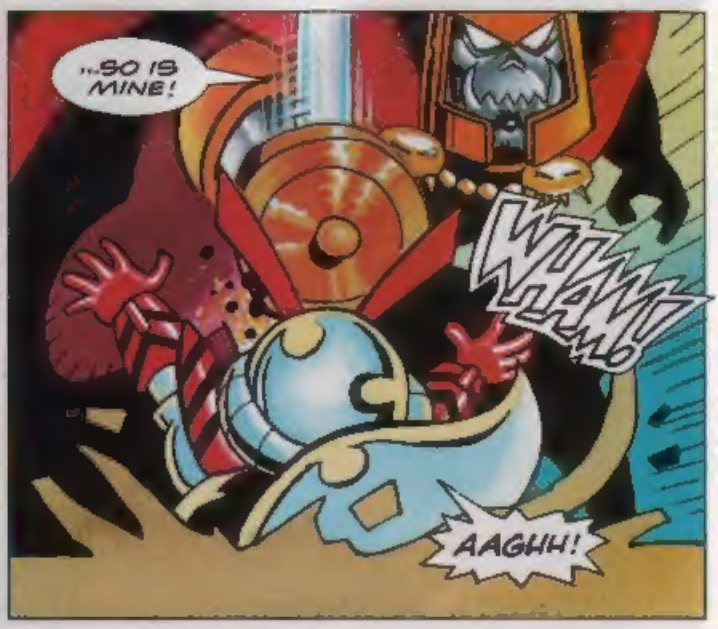
...SO IS MINE!
WHAM!
AAGHH!

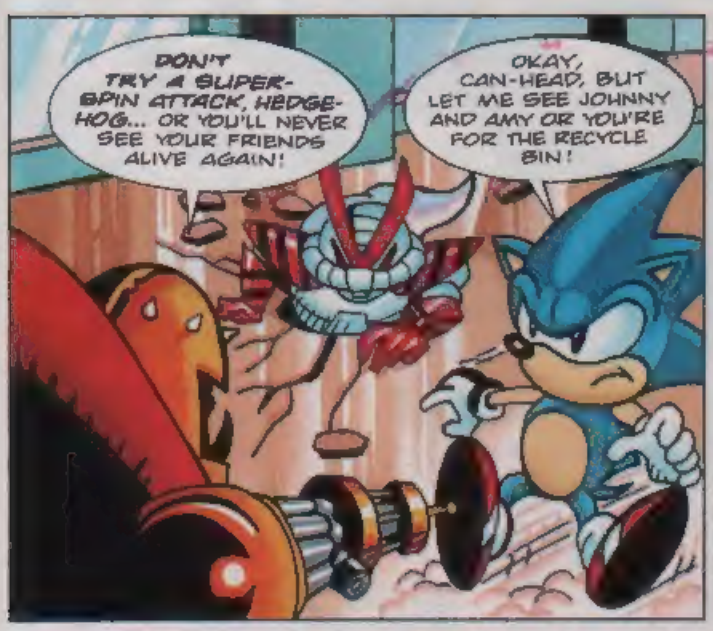

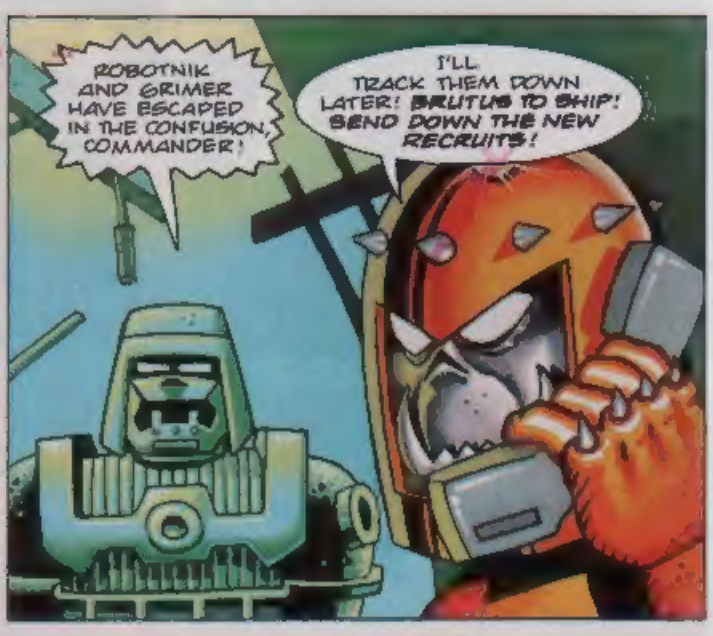

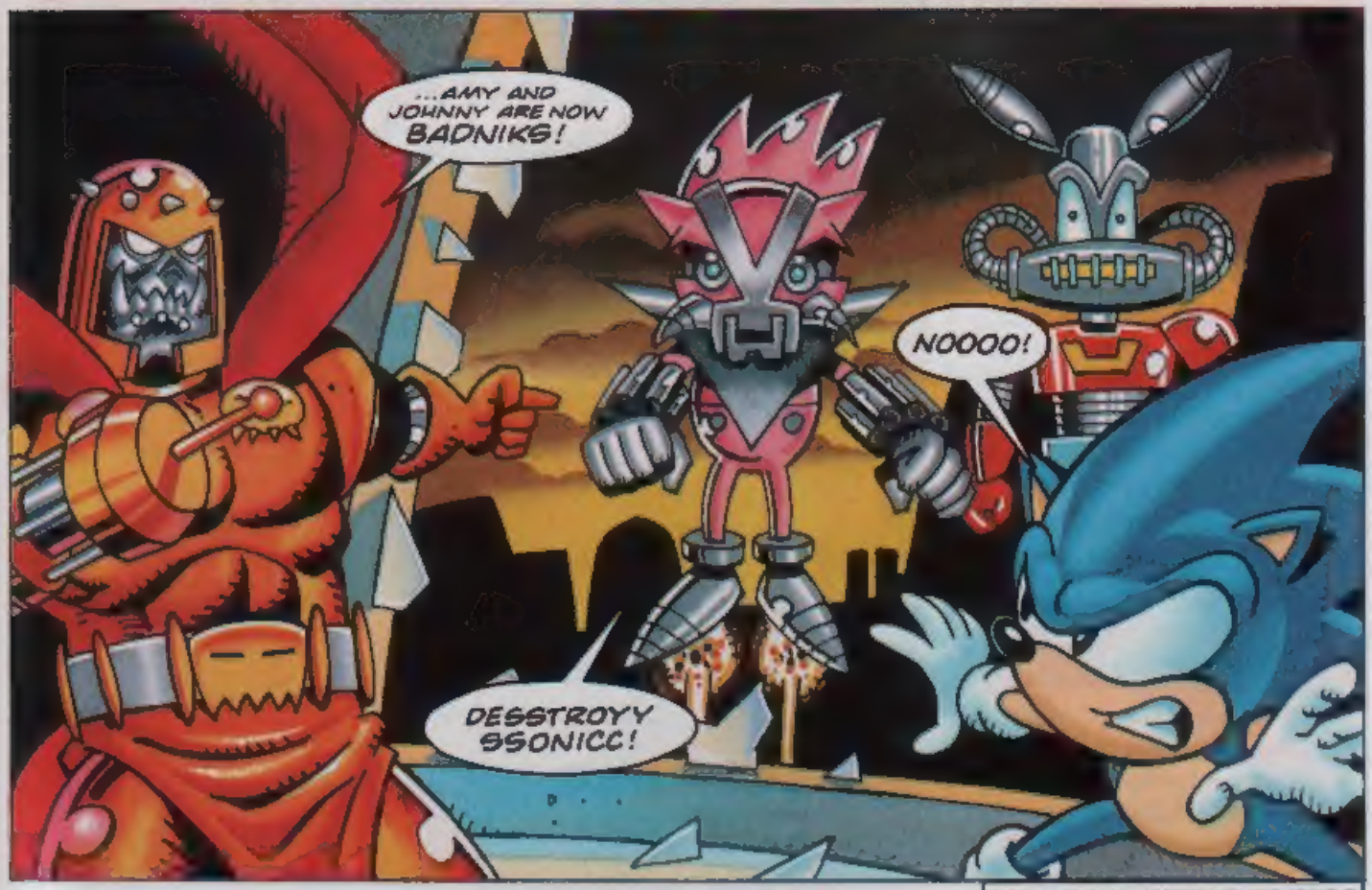

NEXT ISSUE: FRIEND OR FOE?

SPEEDLINES

EITHER POST YOUR MAIL TO:-
SPEEDLINES, SONIC THE COMIC, 25/31 TAVISTOCK PLACE, LONDON WC1H 9SU.

EVERYTHING PRINTED IN SPEEDLINES WINS A SENSATIONAL SEGA SONIC & KNUCKLES DISPOSABLE CAMERA, COMPLETE WITH 27 FULL-COLOUR FUJI EXPOSURES.

MEGA(N) MEDLEY!

Dear Megadroid,

There are a few things I would like you to clear up for me...

1) I really enjoyed the first series of Chaotix, so could they please star in their own series?
2) Why is Charmy Bee larger in the comic strip than in the game Knuckles' Chaotix?
3) Is there anything connected with Sonic or Sega on the Internet?

The Happy Surfer, Megan Balanck, Rochester, Kent.
MD2 & GG owner.
Sonic & Knuckles Camera Winner.

1) No doubt you're an even happier Surfer, Megan, now that The Chaotix Crew are back this issue with a new two part story.
2) I blame the artist, Richard Elson.
3) Techno-jargonally speaking, Boomers who want to surf the Internet for Sega info can find it on the following Web site:- htt://www.segaoa.com

MEGA CRUCIAL!

Dear Megadroid,

I am writing to let you know how important I think your revamp was as you looked so plain in the past, but the new you looks even cooler than Sonic!

Richard Olatunji,
Chadwell Heath, Essex.
MD owner.
Sonic & Knuckles Camera Winner.

Flattery(?) will get you a Sonic & Knuckles camera!

Amy & James Clarke, Addlestone, Surrey. MD owners. Camera sharers (Boo! Hiss!).

Send your e-mail messages to:
stc@egmont.co.uk
Be sure to include your snail mail (postal) address if you want to win a prize!

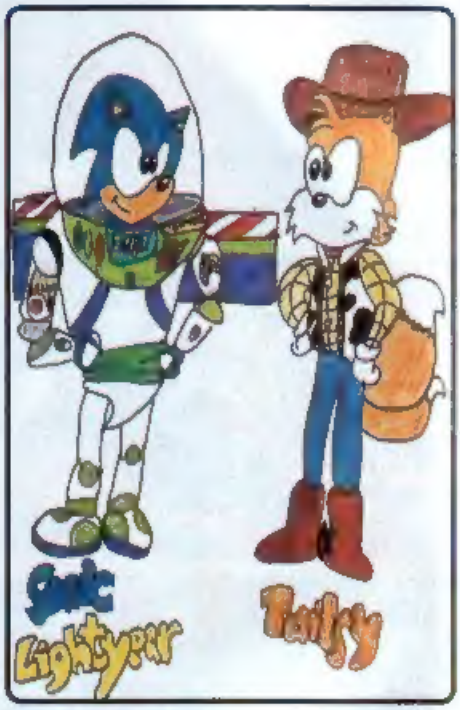

James Day, Stranground, Peterborough. Sonic & Knuckles Camera Winner.

MEGA READER!

Dear Megadroid,

I look forward to going home with my copy of *STC*, but once I've read it, I get quite bored because I have to wait two weeks for the next one.

Thomas Rosie, Shirley, Solihull.
MD/MS owner.
Sonic & Knuckles Camera Winner.

You have my sympathies, Boomer Tom. If only there were other comics worth reading between issues of STC...but wait... what about the Knuckles Knock-out Special, currently on sale, and The Sonic Special, on sale 6 July!

NEXT ISSUE

WIN!

JACKET PATCH COMPO!

SUPER SONIC!
FURTHER FURY!

SONIC'S WORLD!
REVOLUTION PT 3!

COMPLETE STORY

TAILS!
SHOCK TACTICS!

CHAOTIX!
MORE OF THE FOUR!

PLUS

BRIAN LARA '96 CRICKET REVIEW

MOVIE GAMES Q ZONE!

STC 81

ON SALE **WEDNESDAY**, 26 JUNE '96

£1.20

DATA STRIP

I'VE BEEN READING *STC* SINCE ...

ISSUE ☐ AGE ☐

NAME .....

ADDRESS .....

.....

.....

MY FAVOURITE ...

FILM/VIDEO IS .....

.....

BAND/SINGER IS .....

.....

MY SEGA SYSTEM ...

TICK:-

GG ☐ MCD ☐ MD ☐

MM ☐ MS ☐ 32X ☐

SATURN ☐

SEGA GAME INTO STRIP!

I WOULD LIKE TO SEE .....

.....

..... AS A COMIC STRIP IN *STC*.

THIS ISSUE'S MEGA HITS!

1ST CHOICE .....

2ND CHOICE .....

3RD CHOICE .....

YOUR RATING FOR ISSUE 80

☐ %

Post to: Data Strip/Sonic The Comic, 25/31 Tavistock Place, London WC1H 9SU.